

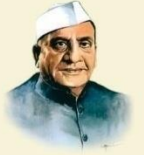

SHRI SHIVAJI EDUCATION SOCIETY, AMRAVATI'S
SHRI SHIVAJI SCIENCE COLLEGE, AMRAVATI



NAAC Accredited by Grade A with CGPA 3.13 (3rd Cycle)
UGC awarded status of College with Potential for Excellence (2nd Phase)
ISO 9000:2015 Certified College

Identified by DST , Govt. Of India for FIST & Sant GadgeBaba Amravati University as Lead College



4TH Cycle

Assessment & Accreditation by NAAC

Criterion-VII

INSTITUTIONAL VALUES AND BEST PRACTICES

QIM - 7.1.3

Describe the facilities in the Institution for the management of the following types of degradable and non-degradable waste

Contents

a. Solid waste management	Y
b. Liquid waste management	Y
c. Biomedical waste management	--
d. E-waste management	Y
e. Waste recycling system	Y
f. Hazardous chemicals and radioactive waste management	Y

a) Solid Waste Management.....	5
1)The WRITE OFF List of the Materials in the Departments.....	5
2) Online Submission of Assignments.....	6
3) Evidences of Paper Less office: -	26
4) Distribution of Cloth bags on the “Ozone Day Celebration” (16th 2017 Sept.) to Minimise the Use of Plastic	29
5)‘SWACHA BHARATH’ Program by NCC	31
6) Swachh Bharat Abhiyan by NSS.....	40
2016-17	40
2017-18	41
2018-19.....	42
2019-20	44
7)Plastic Removal Campaign	46
8)Reuse of Resources.....	47
b) Liquid waste management (SAW)	62
1) Non Hazardous Liquid waste is drained to soak pits.....	62
d) E-waste management.....	63
2) Use of refill inkjet cartridges	65
2) Use of LCD instead of CRT Monitors.	66
LCD Monitors in Computer Lab.....	66
e) Waste recycling system.....	67
1)Paper waste generated is sent to recycle and the money is used to buy and gift bicycles for the needy students of the College.....	67
f) HAZARDOUS CHEMICAL MANAGEMENT	68
1) The basin is Marked for the disposal hazardous chemical waste and all the chemicals waste are collected in tank at outside of the laboratory.	68
Chemicals waste in tank at outside of the laboratory.....	69
2) Chemical effluent is further carried away by the Firm SMS ltd. Nandgaon peth for the treatment.	70
Permission Letter for disposal of Effluent from College at CEPT, Nandagaonpeth.....	70
Issues pertaining to Environment and Sustainability are addresses through lessons and poems.....	72
Lessons and poems from Compulsory English Text Book-Elixir for B.Sc.-I.....	72
1) A Simple Philosophy – by Seathl instilling the importance of minimalism.....	72

- 2) The Hazards of Food Colouring making us aware of the hazards of artificial colours
72
- 3) The World is too Much with Us – by William Wordsworth instilling values of nature
conservation72



Accredited by NAAC with 'A' grade with a CGPA of 3.13
UGC Awarded College with Potential for Excellence ISO 9000:2015 certified College
Identified by DST for FIST and SGB Amravati University as Lead College

Shri Shivaji Science College

Shivaji Nagar, Morshi Road, Amravati - 444 603 M.S.

❖ *Founder* : Dr. Panjabrao Alias Bhausahab Deshmukh
❖ *President* : Hon. Shri Harshwardhan P. Deshmukh
❖ *Principal* : Dr. G. V. Korpe

E-mail : shivajiscamt.office@gmail.com
Web Site : www.shivajiscamt.org
(O) 2660855; (Fax) 2665485; (R) 2551400

Ref. No.: SSSC/6471/IQAC/2021

Date: Nov. 22nd, 2021

Declaration

The information, reports, true copies of the supporting documents, numerical data, etc.
furnished in this file is verified by IQAC and found correct.

Hence this certificate.

H. S. Lunge
IQAC Coordinator
Shri Shivaji Science College
Amravati



G. V. Korpe
Chairman IQAC and Principal
Shri Shivaji Science College,
Amravati

2) Online Submission of Assignments

The Department of Physics has started online submission of assignment program since 2016-17 for saving the unnecessary use paper.

Following are some proofs of the same: -

Link for submission of assignments (Physics) - 2016-17: -

Internal Assessment B.Sc. Semester I (Winter 16)

<https://www.proprofs.com/quiz-school/ugc/story.php?title=copy-of-internal-assessment-bsc-semester-i-physics-department-shri-shivaji-science-college-amravati2i>

Internal Assessment B.Sc. Semester II (Summer 17)

<https://www.proprofs.com/quiz-school/ugc/story.php?title=s2017internal-assessment-bsc-semester-ii-physics-shri-shivaji-science-college-amravati9q>

Link for submission of assignments (Physics) - 2017-18

Internal Assessment B.Sc. Semester I (Winter 17)

<https://testmoz.com/q/2551261>

Internal Assessment B.Sc. Semester II (Summer 18)

<https://testmoz.com/q/5693624>

Physics Online assessment 2016-17: -



SHRI SHIVAJI EDUCATION SOCIET, AMRAVATI'S

SHRI SHIVAJI SCIENCE COLLEGE, AMRAVATI**Department of Physics****Online Assessment 2016-17 (Sem I)**

Last Name	First Name	Roll Number	Phone	Score %	Score	Time Taken	Group
Ade	Ankita	1	7057163054	72.5	78	47 min 32 sec	PCM
Ankar	Devesh	2	9119593934	77.5	78	7 min 25 sec	PCM
Atkare	Sayali	3	9172048215	50	90	3 hrs 9 min 38 sec	PCM
Bethekar	Parasram	4	8689512797	70	73	1 hrs 59 min 46 sec	PCM
Bhakare	Vaishnavi	5	9373558636	75	58	2 min 19 sec	PCM
Bhalerao	Sneha	6	9850511770	77.5	60	1 hrs 6 min 55 sec	PCM
Bhande	Vaishnavi	7	9607227871	37.5	90	18 min 42 sec	PCM
Bhaskar	Babita	8	8554861820	85	78	1 hrs 6 min 40 sec	PCM
Bilewar	Kunal	9	7030401094	55	93	1 hrs 25 min 36 sec	PCM
Borkar	Rushikesh	10	9146946049	82.5	20	1 hrs 40 min 11 sec	PCM
Chakre	Akshay	11	9970930863	80	98	1 hrs 56 min 60 sec	PCM
Chavhan	Shivani	12	7066247269	95	73	55 min 7 sec	PCM
Chaware	Siddhali	13	7030255269	72.5	73	3 hrs 21 min 34 sec	PCM
Chithore	Janhavi	14	7620886471	85	85	19 min 43 sec	PCM
Chude	Akash	15	7028613145	92.5	93	1 hrs 18 min 7 sec	PCM
Dabhade	Anjali	16	7972569061	72.5	73	1 hrs 24 min 6 sec	PCM
Dere	Rohit	17	9673748867	87.5	88	43 min 11 sec	PCM
Deshkari	Vaishnavi	18	7757972152	55	55	1 hrs 59 min 7 sec	PCM
Deshmukh	Aadesh	19	9075908030	95	95	12 min 49 sec	PCM
Deulkar	Rushikesh	20	7057163054	77.5	78	1 hrs 39 min 51 sec	PCM
Dhakare	Pallavi	21	9119593934	72.5	73	3 hrs 30 min 54 sec	PCM
Dhok	Shivani	22	9172048215	90	90	1 hrs 25 min 29 sec	PCM
Dhole	Gayatri	23	8689512797	65	65	3 hrs 14 min 39 sec	PCM
Dhongade	Akash	24	9373558636	55	55	2 hrs 10 min 37 sec	PCM
Gawande	Shreya	25	9850511770	67.5	68	1 hrs 42 min 56 sec	PCM
Gawhale	Pratiksha	26	9607227871	55	55	1 hrs 19 min 54 sec	PCM
Gite	Shubham	27	8554861820	70	70	1 hrs 2 min 46 sec	PCM

Last Name	First Name	Roll Number	Phone	Score %	Score	Time Taken	Group
Gohatre	Aniket	28	7030401094	80	80	2 hrs 55 min 57 sec	PCM
Gosavi	Yogesh	29	9146948049	90	90	2 hrs 1 min 44 sec	PCM
Hadole	Hrutuja	30	9970930863	92.5	93	27 min 1 sec	PCM
Holkar	Mohini	31	7066247269	75	75	1 hrs 21 min 16 sec	PCM
Jadhao	Vinod	32	9359243486	50	50	47 min 32 sec	PCM
Jakhotiya	Radhika	33	7757962102	95	95	7 min 25 sec	PCM
Jamnekar	Sakshi	34	9657975238	65	65	3 hrs 9 min 38 sec	PCM
Jane	Minal	35	9823710749	85	85	1 hrs 59 min 46 sec	PCM
Jumle	Chinmayee	36	2573496534	15	15	2 min 19 sec	PCM
Kanade	Ruchali	37	8830056490	80	80	1 hrs 6 min 55 sec	PCM
Kandarkar	Rajdeep	38	8459266184	57.5	58	18 min 42 sec	PCM
Karale	Prathamesh	39	7350917531	80	80	1 hrs 6 min 40 sec	PCM
Karmarkar	Sayali	40	8698201924	90	90	1 hrs 25 min 36 sec	PCM
Khadse	Swati	41	7972793674	87.5	88	1 hrs 40 min 11 sec	PCM
Kirole	Kanchan	42	8459732986	65	65	1 hrs 56 min 60 sec	PCM
Kothari	Alpesh	43	7038648189	95	95	12 min 20 sec	PCM
Kukadkar	Aniket	44	9763063329	95	95	4 min 58 sec	PCM
Mahakal	Vaishnavi	45	7770030830	95	95	1 hrs 4 min 53 sec	PCM
Mahore	Dikshita	46	7028180925	65	65	1 hrs 42 min 26 sec	PCM
Meshram	Rajshree	47	9284442402	75	75	20 min 26 sec	PCM
Mohod	Pratiksha	48	9075023106	67.5	68	1 hrs 14 min 30 sec	PCM
Nagapure	Chaitali	49	9075104237	90	90	3 min 38 sec	PCM
Nagpure	Prajwal	50	9665552908	90	90	1 hrs 46 min 4 sec	PCM
Nichal	Samruddhi	51	8805445837	92.5	93	23 min 53 sec	PCM
Nistane	Aarti	52	9552813303	65	65	45 min 3 sec	PCM
Patake	Manisha	53	9130260276	77.5	78	2 hrs 38 min 20 sec	PCM
Patel	Swati	54	9359864436	85	85	1 hrs 13 min 35 sec	PCM
Pawar	Nikita	55	9923929382	60	60	1 hrs 42 min 11 sec	PCM
Pawar	Shraddha	56	8421388138	80	80	59 min 49 sec	PCM
Petle	Janhavi	57	9518987764	65	65	2 hrs 10 min 27 sec	PCM
Polhad	Yash	58	9075998942	87.5	88	37 min 22 sec	PCM

Last Name	First Name	Roll Number	Phone	Score %	Score	Time Taken	Group
Raut	Pragati	59	7972240484	80	80	2 hrs 38 min 55 sec	PCM
Sahu	Shweta	60	7410111667	82.5	83	1 hrs 35 min 30 sec	PCM
Samatkar	Sruti	61	7385595584	77.5	78	50 min 58 sec	PCM
Sisode	Jayashri	62	8329738425	85	85	1 hrs 18 min 2 sec	PCM
Solanke	Kalyani	63	7720868451	47.5	48	1 hrs 12 min 17 sec	PCM
Tayade	Nishigandha	64	8830967502	77.5	78	32 min 57 sec	PCM
Tayade	Prachi	65	9130578782	85	85	2 hrs 7 min 35 sec	PCM
Tayde	Arpita	66	9834917570	60	60	17 sec	PCM
Thakare	Aboli	67	9325507411	60	60	53 min 49 sec	PCM
Thakare	Pravin	68	9370929545	60	60	1 hrs 54 min 4 sec	PCM
Thakare	Vaishnavi	69	7218236731	67.5	68	57 min 10 sec	PCM
Ulhe	Laxmi	70	9325633233	27.5	28	2 min 39 sec	PCM
Vidhale	Pranjali	71	8007410912	67.5	68	3 hrs 23 min 60 sec	PCM
Wankhade	Rushi	72	9284707897	57.5	58	4 min 24 sec	PCM
Wankhade	Vaishnavi	73	8806268842	65	65	55 min 56 sec	PCM
Wankhade	Vinay	74	7447253391	75	75	2 hrs 26 min 34 sec	PCM
Watane	Gunjan	75	9673204204	45	45	1 hrs 36 min 39 sec	PCM
Yawale	Deepika	76	9112753315	65	65	1 hrs 48 min 27 sec	PCM
Aghao	Avinash	101	7888130422	72.5	73	1 hrs 20 min 38 sec	PHG
Barwat	Rajkumar	102	8888422149	77.5	78	2 hrs 25 min 23 sec	PHG
Choudhari	Saloni	103	7620500054	50	50	22 min 33 sec	PHG
Deshmukh	Gajanana	104	7798115263	70	70	35 min 40 sec	PHG
Gawai	Kshitija	105	9168992342	75	75	4 hrs 8 min 46 sec	PHG
Ghongade	Anushka	106	8625049015	77.5	78	2 hrs 13 min 12 sec	PHG
Hage	Rupesh	107	7840904321	37.5	38	1 hrs 3 min 11 sec	PHG
Jadhav	Gayatri	108	8605776756	85	85	1 hrs 8 min 6 sec	PHG
Jaisingpure	Rhushikesh	109	9552516804	55	55	2 hrs 48 min 34 sec	PHG
Jawarkar	Priti	110	8605054181	82.5	83	5 hrs 40 min 29 sec	PHG
Kadu	Komal	111	7775946318	80	80	13 min 16 sec	PHG
Kadu	Romila	112	7447296949	95	95	1 hrs 5 min 9 sec	PHG
Kitke	Nikhil	113	9359943154	42.5	43	48 min 36 sec	PHG

Last Name	First Name	Roll Number	Phone	Score %	Score	Time Taken	Group
Lanjewar	Rushabh	114	9326111354	75	75	2 hrs 56 min 57 sec	PHG
Makar	Rajani	115	9890846104	62.5	63	4 hrs 35 min 59 sec	PHG
Manke	Monika	116	8237598921	40	40	41 min 7 sec	PHG
Mathane	Aditya	117	9370065631	70	70	1 hrs 47 min 58 sec	PHG
More	Rohit	118	8793066535	90	90	52 min 16 sec	PHG
Rajurkar	Shivani	119	8317260640	67.5	68	2 hrs 36 min 26 sec	PHG
Raut	Ashvini	120	8329607061	45	45	35 min 3 sec	PHG
Shende	Mohit	121	9359860329	65	65	3 hrs 42 min 37 sec	PHG
Thakre	Ankush	122	9767531052	50	50	1 hrs 6 min 29 sec	PHG
Wadatkar	Akshay	123	9767409372	65	65	39 min 32 sec	PHG
Zade	Suyog	124	7798935706	80	80	58 min 18 sec	PHG
Samin	Abdul	125	9309882098	42.5	43	2 hrs 30 min 14 sec	PHG
Bajad	Sujit	226	7769065968	77.5	78	2 hrs 8 min 36 sec	CMP
Bhagwat	Manjusha	227	8856955046	60	60	1 hrs 30 min 20 sec	CMP
Bobade	Aniket	228	9921547805	70	70	1 hrs 11 min 43 sec	CMP
Charode	Tushar	229	9373037808	85	85	2 hrs 23 min 35 sec	CMP
Dere	Satyanand	230	9373037808	85	85	2 hrs 23 min 35 sec	CMP
Deshmukh	Shantanu	231	8847764446	77.5	78	2 hrs 33 min 45 sec	CMP
Deshpande	Vaidehi	232	9860531349	60	60	3 hrs 44 min 16 sec	CMP
Ganoskar	Prajakta	233	8624023659	82.5	83	1 hrs 26 min 37 sec	CMP
Gawande	Abhishek	234	7263074306	47.5	48	1 hrs 23 min 31 sec	CMP
Jamdapure	Sangita	235	9370183323	52.5	53	2 hrs 20 min 56 sec	CMP
Jogi	Damini	236	9623841712	45	45	1 hrs 10 min 9 sec	CMP
Kanse	Bharat	237	9764557121	60	60	1 hrs 42 min 15 sec	CMP
Kashyap	Aachal	238	7030386391	62.5	63	2 min 44 sec	CMP
Khote	Shashank	239	7378387919	52.5	53	1 hrs 12 min 15 sec	CMP
Kolhe	Sonali	240	9511764186	62.5	63	57 min 32 sec	CMP
Mahadik	Nilima	241	9112344586	95	95	46 min 48 sec	CMP
Makode	Sharyu	242	9325156311	60	60	3 min 5 sec	CMP
Mavaskar	Baliram	243	7057971265	80	80	1 hrs 9 min 59 sec	CMP
Mhalasane	Ishwari	244	9284054956	95	95	48 min 36 sec	CMP

Last Name	First Name	Roll Number	Phone	Score %	Score	Time Taken	Group
Saifee	Zoeb	245	8605984748	47.5	48	1 hrs 19 min 59 sec	CMP
Sawarkar	Sakshi	246	9359951179	87.5	88	41 min 3 sec	CMP
Sonar	Ambika	247	7304212022	52.5	53	3 hrs 2 min 10 sec	CMP
Tarhekar	Pallavi	248	9145268785	80	80	1 hrs 26 min 1 sec	CMP
Tidke	Vaishnavi	249	9623707458	57.5	58	42 min 5 sec	CMP
Aware	Roshani	276	8600841653	57.5	58	2 hrs 42 min 35 sec	CAM
Bhakare	Pratiksha	277	7057971265	80	80	1 hrs 10 min 12 sec	CAM
Deshmukh	Anshuli	278	9309520588	32.5	33	13 min 58 sec	CAM
Deshmukh	Harsha	279	8830163732	57.5	58	2 hrs 8 min 60 sec	CAM
Deshmukh	Prathamesh	280	9503419189	85	85	2 hrs 12 min 24 sec	CAM
Gajjalwar	Vaishali	281	9284536411	60	60	4 hrs 27 min 28 sec	CAM
Gawai	Pragati	282	9822742393	67.5	68	54 min 33 sec	CAM
Ghulaxe	Rakhi	283	9960509559	50	50	1 hrs 9 min 51 sec	CAM
Kale	Vaishnavi	284	8459444106	50	50	10 min 31 sec	CAM
Kavitkarq	Tejaswinee	285	7066049484	45	45	49 min 7 sec	CAM
Lahane	Renuka	286	9112344586	95	95	46 min 48 sec	CAM
Mahalle	Anjali	287	9325156311	60	60	3 min 5 sec	CAM
Mankar	Yash	288	7057971265	80	80	1 hrs 9 min 59 sec	CAM
More	Komal	289	9284054956	95	95	48 min 36 sec	CAM
Nandurkar	Harshit	290	8605984748	47.5	48	1 hrs 19 min 59 sec	CAM
Pawar	Rushikesh	291	9359951179	87.5	88	41 min 3 sec	CAM
Sangewar	Girish	292	7304212022	52.5	53	3 hrs 2 min 10 sec	CAM
Sawarkar	Shraddha	293	9145268785	80	80	1 hrs 26 min 1 sec	CAM
Sawarkar	Suvidha	294	9623707458	57.5	58	42 min 5 sec	CAM
Tarale	Ayurshi	295	8600841653	57.5	58	2 hrs 42 min 35 sec	CAM
Thakare	Saurabh	296	7057971265	80	80	1 hrs 10 min 12 sec	CAM
Thakur	Rohit	297	9309520588	32.5	33	13 min 58 sec	CAM
Vairale	Aditee	298	8830163732	57.5	58	2 hrs 8 min 60 sec	CAM
Wasnik	Pranali	299	9503419189	85	85	2 hrs 12 min 24 sec	CAM
Aware	Tejshri	326	9284536411	60	60	4 hrs 27 min 28 sec	CAP
Chandankar	Ajinkya	327	9822742393	67.5	68	54 min 33 sec	CAP

Last Name	First Name	Roll Number	Phone	Score %	Score	Time Taken	Group
Daterao	Rohini	328	9960509559	50	50	1 hrs 9 min 51 sec	CAP
Deshmukh	Prajwal	329	8459444106	50	50	10 min 31 sec	CAP
Diwan	Komal	330	7066049484	45	45	49 min 7 sec	CAP
Jain	Nishta	331	9511764186	62.5	63	57 min 32 sec	CAP
Jawanjal	Namrata	332	9112344586	95	95	46 min 48 sec	CAP
Kadu	Yashwini	333	9325156311	60	60	3 min 5 sec	CAP
Kewale	Chandraj	334	7057971265	80	80	1 hrs 9 min 59 sec	CAP
Khan	Sohail	335	9284054956	95	95	48 min 36 sec	CAP
Kharpe	Rutuja	336	8605984748	47.5	48	1 hrs 19 min 59 sec	CAP
Khode	Shefali	337	9359951179	87.5	88	41 min 3 sec	CAP
Khujnare	Aboli	338	7304212022	52.5	53	3 hrs 2 min 10 sec	CAP
Korde	Akshay	339	9145268785	80	80	1 hrs 26 min 1 sec	CAP
Makekshwar	Aditya	340	9623707458	57.5	58	42 min 5 sec	CAP
Malviya	Adarsh	341	8600841653	57.5	58	2 hrs 42 min 35 sec	CAP
Mohod	Vinay	342	7057971265	80	80	1 hrs 10 min 12 sec	CAP
Nistane	Vaishnavi	343	9309520588	32.5	33	13 min 58 sec	CAP
Rakhonde	Nikhil	344	8830163732	57.5	58	2 hrs 8 min 60 sec	CAP
Raut	Shreya	345	9503419189	85	85	2 hrs 12 min 24 sec	CAP
Satpute	Kunal	346	9284536411	60	60	4 hrs 27 min 28 sec	CAP
Tantarpale	Tejas	347	9822742393	67.5	68	54 min 33 sec	CAP
Tawade	Shubham	348	9960509559	50	50	1 hrs 9 min 51 sec	CAP
Tonpe	Shivani	349	8459444106	50	50	10 min 31 sec	CAP
Warhekar	Akanksha	350	7066049484	45	45	49 min 7 sec	CAP



Head

Department of Physics

Online Assessment 2016-17 (Sem II)

Last Name	First Name	Roll Number	Phone	Score %	Score	Time Taken	Group
Ade	Ankita	1	7057163054	90	78	47 min 32 sec	PCM
Ankar	Devesh	2	9119593934	65	78	7 min 25 sec	PCM
Atkare	Sayali	3	9172048215	55	90	3 hrs 9 min 38 sec	PCM
Bethekar	Parasram	4	8689512797	67.5	73	1 hrs 59 min 46 sec	PCM
Bhakare	Vaishnavi	5	9373558636	55	58	2 min 19 sec	PCM
Bhalerao	Sneha	6	9850511770	70	60	1 hrs 6 min 55 sec	PCM
Bhande	Vaishnavi	7	9607227871	80	90	18 min 42 sec	PCM
Bhaskar	Babita	8	8554861820	90	78	1 hrs 6 min 40 sec	PCM
Bilewar	Kunal	9	7030401094	92.5	93	1 hrs 25 min 36 sec	PCM
Borkar	Rushikesh	10	9146946049	75	20	1 hrs 40 min 11 sec	PCM
Chakre	Akshay	11	9970930863	50	98	1 hrs 56 min 60 sec	PCM
Chavhan	Shivani	12	7086247269	95	73	55 min 7 sec	PCM
Chaware	Siddhali	13	7030255269	65	73	3 hrs 21 min 34 sec	PCM
Chithore	Janhavi	14	7620886471	85	85	19 min 43 sec	PCM
Chude	Akash	15	7028613145	92.5	93	1 hrs 18 min 7 sec	PCM
Dabhade	Anjali	16	7972569061	72.5	73	1 hrs 24 min 6 sec	PCM
Dere	Rohit	17	9673746867	87.5	88	43 min 11 sec	PCM
Deshkari	Vaishnavi	18	7757972152	55	55	1 hrs 59 min 7 sec	PCM
Deshmukh	Aadesh	19	9075908030	95	95	12 min 49 sec	PCM
Deulkar	Rushikesh	20	7057163054	77.5	78	1 hrs 39 min 51 sec	PCM
Dhakare	Pallavi	21	9119593934	72.5	73	3 hrs 30 min 54 sec	PCM
Dhok	Shivani	22	9172048215	90	90	1 hrs 25 min 29 sec	PCM
Dhole	Gayatri	23	8689512797	65	65	3 hrs 14 min 39 sec	PCM
Dhongade	Akash	24	9373558636	55	55	2 hrs 10 min 37 sec	PCM
Gawande	Shreya	25	9850511770	67.5	68	1 hrs 42 min 56 sec	PCM
Gawhale	Pratiksha	26	9607227871	55	55	1 hrs 19 min 54 sec	PCM
Gite	Shubham	27	8554861820	70	70	1 hrs 2 min 46 sec	PCM
Gohatre	Aniket	28	7030401094	80	80	2 hrs 55 min 57 sec	PCM
Gosavi	Yogesh	29	9146946049	90	90	2 hrs 1 min 44 sec	PCM
Hadole	Hrutuja	30	9970930863	92.5	93	27 min 1 sec	PCM
Holkar	Mohini	31	7086247269	75	75	1 hrs 21 min 16 sec	PCM
Jadhao	Vinod	32	9359243486	50	50	47 min 32 sec	PCM
Jakhotiya	Radhika	33	7757962102	95	95	7 min 25 sec	PCM
Jamnekar	Sakshi	34	9657975238	65	65	3 hrs 9 min 38 sec	PCM
Jane	Minal	35	9823710749	85	85	1 hrs 59 min 46 sec	PCM
Jumle	Chinmayee	36	2573496534	15	15	2 min 19 sec	PCM
Kanade	Ruchali	37	8830056490	80	80	1 hrs 6 min 55 sec	PCM
Kandarkar	Rajdeep	38	8459266184	57.5	58	18 min 42 sec	PCM
Karale	Prathamesh	39	7350917531	80	80	1 hrs 6 min 40 sec	PCM

Last Name	First Name	Roll Number	Phone	Score %	Score	Time Taken	Group
Karmarkar	Sayali	40	8698201924	90	90	1 hrs 25 min 36 sec	PCM
Khadse	Swati	41	7972793674	87.5	88	1 hrs 40 min 11 sec	PCM
Kirole	Kanchan	42	8459732986	65	65	1 hrs 56 min 60 sec	PCM
Kothari	Alpesh	43	7038648189	95	95	12 min 20 sec	PCM
Kukadkar	Aniket	44	9763063329	95	95	4 min 58 sec	PCM
Mahakal	Vaishnavi	45	7770030830	95	95	1 hrs 4 min 53 sec	PCM
Mahore	Dikshita	46	7028180925	65	65	1 hrs 42 min 26 sec	PCM
Meshram	Rajshree	47	9284442402	75	75	20 min 26 sec	PCM
Mohod	Pratiksha	48	9075023106	67.5	68	1 hrs 14 min 30 sec	PCM
Nagapure	Chaitali	49	9075104237	90	90	3 min 38 sec	PCM
Nagpure	Prajwal	50	9665552908	90	90	1 hrs 46 min 4 sec	PCM
Nichal	Samruddhi	51	8805445837	92.5	93	23 min 53 sec	PCM
Nistane	Aarti	52	9552813303	65	65	45 min 3 sec	PCM
Patake	Manisha	53	9130260276	77.5	78	2 hrs 38 min 20 sec	PCM
Patel	Swati	54	9359864436	85	85	1 hrs 13 min 35 sec	PCM
Pawar	Nikita	55	9923929382	60	60	1 hrs 42 min 11 sec	PCM
Pawar	Shraddha	56	8421388138	80	80	59 min 49 sec	PCM
Petle	Janhavi	57	9518987764	65	65	2 hrs 10 min 27 sec	PCM
Polhad	Yash	58	9075998942	87.5	88	37 min 22 sec	PCM
Raut	Pragati	59	7972240484	80	80	2 hrs 38 min 55 sec	PCM
Sahu	Shweta	60	7410111667	82.5	83	1 hrs 35 min 30 sec	PCM
Samatkar	Sruti	61	7385595584	77.5	78	50 min 58 sec	PCM
Sisode	Jayashri	62	8329738425	85	85	1 hrs 18 min 2 sec	PCM
Solanke	Kalyani	63	7720868451	47.5	48	1 hrs 12 min 17 sec	PCM
Tayade	Nishigandha	64	8830967502	77.5	78	32 min 57 sec	PCM
Tayade	Prachi	65	9130578782	85	85	2 hrs 7 min 35 sec	PCM
Tayde	Arpita	66	9834917570	60	60	17 sec	PCM
Thakare	Aboli	67	9325507411	60	60	53 min 49 sec	PCM
Thakare	Pravin	68	9370929545	60	60	1 hrs 54 min 4 sec	PCM
Thakare	Vaishnavi	69	7218236731	67.5	68	57 min 10 sec	PCM
Ulhe	Laxmi	70	9325633233	27.5	28	2 min 39 sec	PCM
Vidhale	Pranjali	71	8007410912	67.5	68	3 hrs 23 min 60 sec	PCM
Wankhade	Rushi	72	9284707897	57.5	58	4 min 24 sec	PCM
Wankhade	Vaishnavi	73	8806268842	65	65	55 min 56 sec	PCM
Wankhade	Vinay	74	7447253391	75	75	2 hrs 26 min 34 sec	PCM
Watane	Gunjan	75	9673204204	45	45	1 hrs 36 min 39 sec	PCM
Yawale	Deepika	76	9112753315	65	65	1 hrs 48 min 27 sec	PCM
Aghao	Avinash	101	7888130422	72.5	73	1 hrs 20 min 38 sec	PHG
Barwat	Rajkumar	102	8888422149	77.5	78	2 hrs 25 min 23 sec	PHG
Choudhari	Saloni	103	7620500054	50	50	22 min 33 sec	PHG

Last Name	First Name	Roll Number	Phone	Score %	Score	Time Taken	Group
Deshmukh	Gajanana	104	7798115263	70	70	35 min 40 sec	PHG
Gawai	Kshitija	105	9188992342	75	75	4 hrs 8 min 46 sec	PHG
Ghongade	Anushka	106	8625049015	77.5	78	2 hrs 13 min 12 sec	PHG
Hage	Rupesh	107	7840904321	37.5	38	1 hrs 3 min 11 sec	PHG
Jadhav	Gayatri	108	8605776756	85	85	1 hrs 8 min 6 sec	PHG
Jaisingpure	Rhushikesh	109	9552516804	55	55	2 hrs 48 min 34 sec	PHG
Jawarkar	Priti	110	8605054181	82.5	83	5 hrs 40 min 29 sec	PHG
Kadu	Komal	111	7775946318	80	80	13 min 16 sec	PHG
Kadu	Romila	112	7447298949	95	95	1 hrs 5 min 9 sec	PHG
Kitke	Nikhil	113	9359943154	42.5	43	48 min 36 sec	PHG
Lanjewar	Rushabh	114	9326111354	75	75	2 hrs 56 min 57 sec	PHG
Makar	Rajani	115	9890846104	62.5	63	4 hrs 35 min 59 sec	PHG
Manke	Monika	116	8237598921	40	40	41 min 7 sec	PHG
Mathane	Aditya	117	9370065631	70	70	1 hrs 47 min 58 sec	PHG
More	Rohit	118	8793086535	90	90	52 min 16 sec	PHG
Rajurkar	Shivani	119	8317260640	67.5	68	2 hrs 36 min 26 sec	PHG
Raut	Ashvini	120	8329607061	45	45	35 min 3 sec	PHG
Shende	Mohit	121	9359880329	65	65	3 hrs 42 min 37 sec	PHG
Thakre	Ankush	122	9767531052	50	50	1 hrs 6 min 29 sec	PHG
Wadatkar	Akshay	123	9767409372	65	65	39 min 32 sec	PHG
Zade	Suyog	124	7798935706	80	80	58 min 18 sec	PHG
Samin	Abdul	125	9309882098	42.5	43	2 hrs 30 min 14 sec	PHG
Bajad	Sujit	226	7769065968	77.5	78	2 hrs 8 min 36 sec	CMP
Bhagwat	Manjusha	227	8856955046	60	60	1 hrs 30 min 20 sec	CMP
Bobade	Aniket	228	9921547805	70	70	1 hrs 11 min 43 sec	CMP
Charode	Tushar	229	9373037808	85	85	2 hrs 23 min 35 sec	CMP
Dere	Satyanand	230	9373037808	85	85	2 hrs 23 min 35 sec	CMP
Deshmukh	Shantanu	231	8847764446	77.5	78	2 hrs 33 min 45 sec	CMP
Deshpande	Vaidehi	232	9860531349	60	60	3 hrs 44 min 16 sec	CMP
Ganoskar	Prajakta	233	8624023659	82.5	83	1 hrs 26 min 37 sec	CMP
Gawande	Abhishek	234	7263074306	47.5	48	1 hrs 23 min 31 sec	CMP
Jamdapure	Sangita	235	9370183323	52.5	53	2 hrs 20 min 56 sec	CMP
Jogi	Damini	236	9623841712	45	45	1 hrs 10 min 9 sec	CMP
Kanse	Bharat	237	9764557121	60	60	1 hrs 42 min 15 sec	CMP
Kashyap	Aachal	238	7030386391	62.5	63	2 min 44 sec	CMP
Khote	Shashank	239	7378387919	52.5	53	1 hrs 12 min 15 sec	CMP
Kolhe	Sonali	240	9511764186	62.5	63	57 min 32 sec	CMP
Mahadik	Nilima	241	9112344586	95	95	46 min 48 sec	CMP

Last Name	First Name	Roll Number	Phone	Score %	Score	Time Taken	Group
Makode	Sharyu	242	9325158311	80	80	3 min 5 sec	CMP
Mavaskar	Baliram	243	7057971265	80	80	1 hrs 9 min 59 sec	CMP
Mhalasane	Ishwari	244	9284054956	95	95	48 min 36 sec	CMP
Saifee	Zoeb	245	8605984748	47.5	48	1 hrs 19 min 59 sec	CMP
Sawarkar	Sakshi	246	9359951179	87.5	88	41 min 3 sec	CMP
Sonar	Ambika	247	7304212022	52.5	53	3 hrs 2 min 10 sec	CMP
Tarhekar	Pallavi	248	9145268785	80	80	1 hrs 26 min 1 sec	CMP
Tidke	Vaishnavi	249	9623707458	57.5	58	42 min 5 sec	CMP
Aware	Roshani	276	8600841653	57.5	58	2 hrs 42 min 35 sec	CAM
Bhakare	Pratiksha	277	7057971265	80	80	1 hrs 10 min 12 sec	CAM
Deshmukh	Anshuli	278	9309520588	32.5	33	13 min 58 sec	CAM
Deshmukh	Harsha	279	8830163732	57.5	58	2 hrs 8 min 60 sec	CAM
Deshmukh	Prathamesh	280	9503419189	85	85	2 hrs 12 min 24 sec	CAM
Gajjalwar	Vaishali	281	9284536411	60	60	4 hrs 27 min 28 sec	CAM
Gawai	Pragati	282	9822742393	67.5	68	54 min 33 sec	CAM
Ghulaxe	Rakhi	283	9960509559	50	50	1 hrs 9 min 51 sec	CAM
Kale	Vaishnavi	284	8459444106	50	50	10 min 31 sec	CAM
Kavitkar	Tejaswinee	285	7066049484	45	45	49 min 7 sec	CAM
Lahane	Renuka	286	9112344586	95	95	46 min 48 sec	CAM
Mahalle	Anjali	287	9325158311	60	60	3 min 5 sec	CAM
Mankar	Yash	288	7057971265	80	80	1 hrs 9 min 59 sec	CAM
More	Komal	289	9284054956	95	95	48 min 36 sec	CAM
Nandurkar	Harshit	290	8605984748	47.5	48	1 hrs 19 min 59 sec	CAM
Pawar	Rushikesh	291	9359951179	87.5	88	41 min 3 sec	CAM
Sangewar	Girish	292	7304212022	52.5	53	3 hrs 2 min 10 sec	CAM
Sawarkar	Shraddha	293	9145268785	80	80	1 hrs 26 min 1 sec	CAM
Sawarkar	Suvidha	294	9623707458	57.5	58	42 min 5 sec	CAM
Tarale	Ayurshi	295	8600841653	57.5	58	2 hrs 42 min 35 sec	CAM
Thakare	Saurabh	296	7057971265	80	80	1 hrs 10 min 12 sec	CAM
Thakur	Rohit	297	9309520588	32.5	33	13 min 58 sec	CAM
Vairale	Aditee	298	8830163732	57.5	58	2 hrs 8 min 60 sec	CAM
Wasnik	Pranali	299	9503419189	85	85	2 hrs 12 min 24 sec	CAM
Aware	Tejshri	326	9284536411	60	60	4 hrs 27 min 28 sec	CAP
Chandankar	Ajinkya	327	9822742393	67.5	68	54 min 33 sec	CAP
Daterao	Rohini	328	9960509559	50	50	1 hrs 9 min 51 sec	CAP
Deshmukh	Prajwal	329	8459444106	50	50	10 min 31 sec	CAP
Diwan	Komal	330	7066049484	45	45	49 min 7 sec	CAP
Jain	Nishta	331	9511764186	62.5	63	57 min 32 sec	CAP
Jawanjal	Namrata	332	9112344586	95	95	46 min 48 sec	CAP
Kadu	Yashwini	333	9325158311	60	60	3 min 5 sec	CAP
Kewale	Chandraj	334	7057971265	80	80	1 hrs 9 min 59 sec	CAP
Khan	Sohail	335	9284054956	95	95	48 min 36 sec	CAP
Kharpe	Rutuja	336	8605984748	47.5	48	1 hrs 19 min 59 sec	CAP
Khode	Shefali	337	9359951179	87.5	88	41 min 3 sec	CAP
Khujnare	Aboli	338	7304212022	52.5	53	3 hrs 2 min 10 sec	CAP
Korde	Akshay	339	9145268785	80	80	1 hrs 26 min 1 sec	CAP

Last Name	First Name	Roll Number	Phone	Score %	Score	Time Taken	Group
Makeshwar	Aditya	340	9623707458	57.5	58	42 min 5 sec	CAP
Malviya	Adarsh	341	8600841653	57.5	58	2 hrs 42 min 35 sec	CAP
Mohod	Vinay	342	7057971265	80	80	1 hrs 10 min 12 sec	CAP
Nistane	Vaishnavi	343	9309520588	32.5	33	13 min 58 sec	CAP
Rakhonde	Nikhil	344	8830163732	57.5	58	2 hrs 8 min 60 sec	CAP
Raut	Shreya	345	9503419189	85	85	2 hrs 12 min 24 sec	CAP
Satpute	Kunal	346	9284536411	60	60	4 hrs 27 min 28 sec	CAP
Tantarpale	Tejas	347	9822742393	67.5	68	54 min 33 sec	CAP
Tawade	Shubham	348	9980509559	50	50	1 hrs 9 min 51 sec	CAP
Tonpe	Shivani	349	8459444106	50	50	10 min 31 sec	CAP
Warhekar	Akanksha	350	7086049484	45	45	49 min 7 sec	CAP

Head

Department of Physics

Physics Online assessment 2017-18: -



SHRI SHIVAJI EDUCATION SOCIET, AMRAVATI'S

SHRI SHIVAJI SCIENCE COLLEGE, AMRAVATI

Department of Physics

List of Slow Learners

Last Name	First Name	Roll Number	Phone	Score %
Kale	Vaishnavi	136	2573496534	15
Chanda	Jaypal	110	7397526742	20
Waghmare	Nishant	170	9325633233	27.5
Deshmukh	Shrutika	407	9309520588	32.5
Bende	Mahima	451	9309520588	32.5
Rakhonde	Sayali	467	9309520588	32.5
Masaladi	Rutuja	211	7840904321	37.5
Tripathi	Shraddh	220	8237598921	40
Tawar	Siddhant	217	9359943154	42.5
Dharmale	Apurva	354	9309882098	42.5
Dahiwele	Anjali	203	9673204204	45
Wankhade	Prashika	224	8329607061	45
Rathod	Reshama	365	9623841712	45
Paul	Priti	414	7066049484	45
Gharde	Anushree	458	7066049484	45
Wankhade	Neha	474	7066049484	45
Solanke	Anuja	163	7720868451	47.5
Pachakawade	Gayatri	363	7263074306	47.5
Wankhade	Aboli	374	8605984748	47.5
Sheikh	Aseer	419	8605984748	47.5
Kashyap	Sneha	460	8605984748	47.5

Last Name	First Name	Roll Number	Phone	Score %	Score	Time Taken	Group
Adsad	Shivani	101	7030216918	67.5	78	1 hrs 22 min 18 sec	PCM
Augad	Sumit	102	9075405387	55	78	25 min 47 sec	PCM
Band	Vaishnavi	103	9370014935	70	90	5 min 8 sec	PCM
Bhamburkar	Mayuri	104	7262927806	80	73	1 hrs 20 min 46 sec	PCM
Bhande	Nikita	105	7888228819	90	58	55 min 17 sec	PCM
Bhasme	Radhika	106	9607823643	92.5	60	1 hrs 31 min 10 sec	PCM
Bobade	Jaratkumar	107	9403440592	75	90	1 hrs 10 min 46 sec	PCM
Borode	Ankit	108	7767053087	77.5	78	1 hrs 45 min 12 sec	PCM
Burghate	Rushikesh	109	9657370039	92.5	93	6 min 26 sec	PCM
Chanda	Jaypal	110	7367526742	20	20	1 min 6 sec	PCM
Chaudhari	Shivani	111	9665026948	97.5	98	14 min 52 sec	PCM
Chavan	Vaishnavi	112	8766990797	72.5	73	55 min 7 sec	PCM
Chunade	Kalyani	113	7030255289	72.5	73	3 hrs 21 min 34 sec	PCM
Dahake	Kiran	114	7620886471	85	85	19 min 43 sec	PCM
Dahapute	Anup	115	7028613145	92.5	93	1 hrs 18 min 7 sec	PCM
Deshmukh	Adwait	116	7972569061	72.5	73	1 hrs 24 min 6 sec	PCM
Deshmukh	Jule	117	9673746867	87.5	88	43 min 11 sec	PCM
Dev	Rutuja	118	7757972152	55	55	1 hrs 59 min 7 sec	PCM
Dhande	Dhanashri	119	9075906030	95	95	12 min 49 sec	PCM
Dhenge	Ganesh	120	7057163054	77.5	78	1 hrs 39 min 51 sec	PCM
Dhokane	Hrutuja	121	9119593934	72.5	73	3 hrs 30 min 54 sec	PCM
Dondadkar	Sanjana	122	9172048215	90	90	1 hrs 25 min 29 sec	PCM
Dongardive	Gaurav	123	8669512797	65	65	3 hrs 14 min 39 sec	PCM
Gawali	Harshada	124	9373558636	55	55	2 hrs 10 min 37 sec	PCM
Gawande	Dimpal	125	9850511770	67.5	68	1 hrs 42 min 56 sec	PCM
Gawande	Mayuri	126	9607227871	55	55	1 hrs 19 min 54 sec	PCM
Ghuikar	Shubhangi	127	8554861820	70	70	1 hrs 2 min 46 sec	PCM
Giri	Rajesh	128	7030401094	80	80	2 hrs 55 min 57 sec	PCM
Gujar	Sonali	129	9148948049	90	90	2 hrs 1 min 44 sec	PCM
Hamand	Pranay	130	9970930863	92.5	93	27 min 1 sec	PCM
Ingale	Achal	131	7066247269	75	75	1 hrs 21 min 16 sec	PCM
Ingle	Harshad	132	9359243486	50	50	47 min 32 sec	PCM
Jarande	Priyanka	133	7757962102	95	95	7 min 25 sec	PCM
Kadu	Harshada	134	9657975238	65	65	3 hrs 9 min 38 sec	PCM
Kadu	Yogita	135	9823710749	85	85	1 hrs 59 min 46 sec	PCM
Kale	Vaishnavi	136	2573498534	15	15	2 min 19 sec	PCM
Kamlapure	Pranali	137	8830056490	80	80	1 hrs 6 min 55 sec	PCM
Kewate	Nisha	138	8459266184	57.5	58	18 min 42 sec	PCM
Khandare	Swapnil	139	7350917531	80	80	1 hrs 6 min 40 sec	PCM
Koradkar	Gopal	140	8698201924	90	90	1 hrs 25 min 36 sec	PCM
Kuralkar	Dhananjay	141	7972793674	87.5	88	1 hrs 40 min 11 sec	PCM
Lalwale	Arbaj	142	8459732986	65	65	1 hrs 56 min 60 sec	PCM
Lipte	Kalyani	143	7038648189	95	95	12 min 20 sec	PCM
Madakwade	Prajakta	144	9763063329	95	95	4 min 58 sec	PCM
Mahajan	Vedant	145	7770030830	95	95	1 hrs 4 min 53 sec	PCM
Malpani	Kalyani	146	7028180925	65	65	1 hrs 42 min 26 sec	PCM
Manikar	Samiksha	147	9284442402	75	75	20 min 26 sec	PCM
Mohod	Snehal	148	9075023106	67.5	68	1 hrs 14 min 30 sec	PCM
Morkhade	Taniya	149	9075104237	90	90	3 min 38 sec	PCM
Narsekar	Bhangavi	150	9665552908	90	90	1 hrs 46 min 4 sec	PCM
Palaspagar	Pratiksha	151	8805445837	92.5	93	23 min 53 sec	PCM
Patil	Bhairavi	152	9552813303	65	65	45 min 3 sec	PCM
Patil	Rushikesh	153	9130260276	77.5	78	2 hrs 38 min 20 sec	PCM
Pawar	Vasundhara	154	9359894436	85	85	1 hrs 13 min 35 sec	PCM

Last Name	First Name	Roll Number	Phone	Score %	Score	Time Taken	Group
Pokale	Priyanka	155	9923929382	60	60	1 hrs 42 min 11 sec	PCM
Punse	Asavri	156	8421388138	80	80	59 min 49 sec	PCM
Rathod	Rohit	157	9518987764	65	65	2 hrs 10 min 27 sec	PCM
Rithe	Mohini	158	9075998942	87.5	88	37 min 22 sec	PCM
Sathe	Kunal	159	7972240484	80	80	2 hrs 38 min 55 sec	PCM
Sharma	Ninaar	160	7410111667	82.5	83	1 hrs 35 min 30 sec	PCM
Shelke	Arpita	161	7385595584	77.5	78	50 min 58 sec	PCM
Shende	Dhirajkumar	162	8329738425	85	85	1 hrs 18 min 2 sec	PCM
Solanke	Anuja	163	7720868451	47.5	48	1 hrs 12 min 17 sec	PCM
Talan	Mavisha	164	8830967502	77.5	78	32 min 57 sec	PCM
Tamkhane	Arati	165	9130578782	85	85	2 hrs 7 min 35 sec	PCM
Thakur	Khushbu	166	9834917570	60	60	17 sec	PCM
Vishwekar	Bhargavi	167	9325507411	60	60	53 min 49 sec	PCM
Vitkare	Vaishnavi	168	9370929545	60	60	1 hrs 54 min 4 sec	PCM
Waghmare	Ankita	169	7218236731	67.5	68	57 min 10 sec	PCM
Waghmare	Nishant	170	9325633233	27.5	28	2 min 39 sec	PCM
Waghmare	Sneha	171	8007410912	67.5	68	3 hrs 23 min 60 sec	PCM
War	Shubham	172	9284707897	57.5	58	4 min 24 sec	PCM
Bansod	Neha	201	8806268842	65	65	55 min 56 sec	PHG
Bobade	Radhika	202	7447253391	75	75	2 hrs 26 min 34 sec	PHG
Dahiwele	Anjali	203	9673204204	45	45	1 hrs 36 min 39 sec	PHG
Deshmukh	Punam	204	9112753315	65	65	1 hrs 48 min 27 sec	PHG
Gawande	Akanksha	205	7888130422	72.5	73	1 hrs 20 min 38 sec	PHG
Kadu	Shivani	206	8888422149	77.5	78	2 hrs 25 min 23 sec	PHG
Kalkar	Radhika	207	7620500054	50	50	22 min 33 sec	PHG
Katkar	Shivani	208	7798115263	70	70	35 min 40 sec	PHG
Lakade	Gayatri	209	9168992342	75	75	4 hrs 8 min 46 sec	PHG
Mahalle	Rutvik	210	8625049015	77.5	78	2 hrs 13 min 12 sec	PHG
Masaladi	Rutuja	211	7840904321	37.5	38	1 hrs 3 min 11 sec	PHG
Mundane	Mahesh	212	8605776756	85	85	1 hrs 8 min 6 sec	PHG
Reche	Komal	213	9552516804	55	55	2 hrs 48 min 34 sec	PHG
Sapkal	Pranjali	214	8605054181	82.5	83	5 hrs 40 min 29 sec	PHG
Sarode	Rohan	215	7775946318	80	80	13 min 16 sec	PHG
Sukhadeve	Pranali	216	7447296949	95	95	1 hrs 5 min 9 sec	PHG
Tawar	Siddhant	217	9359943154	42.5	43	48 min 36 sec	PHG
Thakare	Samiksha	218	9328111354	75	75	2 hrs 56 min 57 sec	PHG
Thakare	Swapnil	219	9890846104	62.5	63	4 hrs 35 min 59 sec	PHG
Tripathi	Shraddh	220	8237598921	40	40	41 min 7 sec	PHG
Uke	Aishwarya	221	9370066531	70	70	1 hrs 47 min 58 sec	PHG
Umathe	Jesika	222	8793066535	90	90	52 min 16 sec	PHG
Wankhade	Prajakta	223	8317260640	67.5	68	2 hrs 36 min 28 sec	PHG
Wankhade	Prashika	224	8329607061	45	45	35 min 3 sec	PHG
Wankhade	Satyam	225	9359860329	65	65	3 hrs 42 min 37 sec	PHG
Barwal	Ankita	351	9767531052	50	50	1 hrs 6 min 29 sec	CMP
Bawane	Shailesh	352	9767409372	65	65	39 min 32 sec	CMP
Choudhari	Varun	353	7798935706	80	80	58 min 18 sec	CMP
Dharmale	Apurva	354	9309882098	42.5	43	2 hrs 30 min 14 sec	CMP
Goyal	Rashi	355	7769065968	77.5	78	2 hrs 8 min 36 sec	CMP
Isal	Vishal	356	8856955046	60	60	1 hrs 30 min 20 sec	CMP
Kalmegh	Darshan	357	9921547805	70	70	1 hrs 11 min 43 sec	CMP
Kalmegh	Nayan	358	9373037808	85	85	2 hrs 23 min 35 sec	CMP
Khan	Simran	359	9373037808	85	85	2 hrs 23 min 35 sec	CMP

Last Name	First Name	Roll Number	Phone	Score %	Score	Time Taken	Group
Lonkar	Mayuri	360	8847764446	77.5	78	2 hrs 33 min 45 sec	CMP
Mohod	Pratiksha	361	9860531349	60	60	3 hrs 44 min 16 sec	CMP
Narolkar	Monika	362	8624023659	82.5	83	1 hrs 26 min 37 sec	CMP
Pachakawade	Gayatri	363	7263074306	47.5	48	1 hrs 23 min 31 sec	CMP
Padwad	Vaishnavi	364	9370183323	52.5	53	2 hrs 20 min 56 sec	CMP
Rathod	Reshama	365	9623841712	45	45	1 hrs 10 min 9 sec	CMP
Rewaskar	Yash	366	9764557121	60	60	1 hrs 42 min 15 sec	CMP
Rotkar	Snehal	367	7030386391	62.5	63	2 min 44 sec	CMP
Shekh	Sohil	368	7378387919	52.5	53	1 hrs 12 min 15 sec	CMP
Solanke	Rohan	369	9511764186	62.5	63	57 min 32 sec	CMP
Sontakke	Pratik	370	9112344586	95	95	46 min 48 sec	CMP
Sonwal	Nikhil	371	9325156311	60	60	3 min 5 sec	CMP
Thakare	Vaishnavi	372	7057971265	80	80	1 hrs 9 min 59 sec	CMP
Thakur	Gauravi	373	9284054956	95	95	48 min 36 sec	CMP
Wankhade	Aboli	374	8605984748	47.5	48	1 hrs 19 min 59 sec	CMP
Deepak	Raj	401	9359951179	87.5	88	41 min 3 sec	CAM
Agrawal	Shrutika	402	7304212022	52.5	53	3 hrs 2 min 10 sec	CAM
Bhopale	Aishwarya	403	9145268785	80	80	1 hrs 26 min 1 sec	CAM
Bobade	Darshan	404	9623707458	57.5	58	42 min 5 sec	CAM
Burghate	Vaishnavi	405	8600841653	57.5	58	2 hrs 42 min 35 sec	CAM
Chaudhari	Vaishnavi	406	7057971265	80	80	1 hrs 10 min 12 sec	CAM
Deshmukh	Shrutika	407	9309520588	32.5	33	13 min 58 sec	CAM
Dhole	Gauri	408	8830163732	57.5	58	2 hrs 8 min 60 sec	CAM
Gawande	Snehal	409	9503419189	85	85	2 hrs 12 min 24 sec	CAM
Kalmegh	Rohit	410	9284536411	60	60	4 hrs 27 min 28 sec	CAM
Kokare	Saurabh	411	9822742393	67.5	68	54 min 33 sec	CAM
Nimje	Manasi	412	9960509559	50	50	1 hrs 9 min 51 sec	CAM
Patinge	Neha	413	8459444106	50	50	10 min 31 sec	CAM
Paul	Priti	414	7066049484	45	45	49 min 7 sec	CAM
Pillai	Anchali	415	9112344586	95	95	46 min 48 sec	CAM
Pundlik	Muktai	416	9325156311	60	60	3 min 5 sec	CAM
Sawarkar	Kunal	417	7057971265	80	80	1 hrs 9 min 59 sec	CAM
Shelke	P.R.	418	9284054956	95	95	48 min 36 sec	CAM
Sheikh	Aseer	419	8605984748	47.5	48	1 hrs 19 min 59 sec	CAM
Shekh	Samreen	420	9359951179	87.5	88	41 min 3 sec	CAM
Sune	Sarvesh	421	7304212022	52.5	53	3 hrs 2 min 10 sec	CAM
Tekade	Harshada	422	9145268785	80	80	1 hrs 26 min 1 sec	CAM
Umale	Swaraj	423	9623707458	57.5	58	42 min 5 sec	CAM
Umap	Nandini	424	8600841653	57.5	58	2 hrs 42 min 35 sec	CAM
Wankhade	Snehal	425	7057971265	80	80	1 hrs 10 min 12 sec	CAM
Bende	Mahima	451	9309520588	32.5	33	13 min 58 sec	CAP
Bhagat	Achal	452	8830163732	57.5	58	2 hrs 8 min 60 sec	CAP
Bilwe	Shubham	453	9503419189	85	85	2 hrs 12 min 24 sec	CAP
Borkhade	Divya	454	9284536411	60	60	4 hrs 27 min 28 sec	CAP
Choudhari	Sneha	455	9822742393	67.5	68	54 min 33 sec	CAP
Devtales	Anuja	456	9960509559	50	50	1 hrs 9 min 51 sec	CAP
Dongre	Supriya	457	8459444106	50	50	10 min 31 sec	CAP
Gharde	Anushree	458	7066049484	45	45	49 min 7 sec	CAP
Kasar	Aaishvarya	459	9284054956	95	95	48 min 36 sec	CAP
Kashyap	Sneha	460	8605984748	47.5	48	1 hrs 19 min 59 sec	CAP
Kawalkar	Darshana	461	9359951179	87.5	88	41 min 3 sec	CAP
Khade	Shubhangi	462	7304212022	52.5	53	3 hrs 2 min 10 sec	CAP
Lavhale	Rutvik	463	9145268785	80	80	1 hrs 26 min 1 sec	CAP
Palkandwar	Ashlesha	464	9623707458	57.5	58	42 min 5 sec	CAP

Last Name	First Name	Roll Number	Phone	Score %	Score	Time Taken	Group
Pande	Vrushali	465	8600841653	57.5	58	2 hrs 42 min 35 sec	CAP
Pohankar	Payal	466	7057971265	80	80	1 hrs 10 min 12 sec	CAP
Rakhonde	Sayali	467	9309520588	32.5	33	13 min 58 sec	CAP
Talhande	P.B.	468	8830163732	57.5	58	2 hrs 8 min 60 sec	CAP
Tarase	Shamal	469	9503419189	85	85	2 hrs 12 min 24 sec	CAP
Tayade	Shruti	470	9284536411	60	60	4 hrs 27 min 28 sec	CAP
Telmore	Prathamesh	471	9822742393	67.5	68	54 min 33 sec	CAP
Thakre	Bhagyashri	472	9960509559	50	50	1 hrs 9 min 51 sec	CAP
Thorat	Bhagyashri	473	8459444106	50	50	10 min 31 sec	CAP
Wankhade	Neha	474	7066049484	45	45	49 min 7 sec	CAP
Wasankar	Sakshi	475	9112344586	95	95	46 min 48 sec	CAP

Online Assessment 2017-18 (Sem II)

Last Name	First Name	Roll Number	Phone	Score %	Score	Time Taken	Group
Adsad	Shivani	101	7030216918	67.5	78	1 hrs 22 min 18 sec	PCM
Augad	Sumit	102	9075405387	90	78	25 min 47 sec	PCM
Band	Vaishnavi	103	9370014935	90	90	5 min 6 sec	PCM
Bhamburkar	Mayuri	104	7262927806	92.5	73	1 hrs 20 min 46 sec	PCM
Bhande	Nikita	105	7888228819	65	58	55 min 17 sec	PCM
Bhasme	Radhika	106	9607823643	77.5	60	1 hrs 31 min 10 sec	PCM
Bobade	Jaratkumar	107	9403440592	85	90	1 hrs 10 min 46 sec	PCM
Borode	Ankit	108	7767053087	60	78	1 hrs 45 min 12 sec	PCM
Burghate	Rushikesh	109	9657370039	80	93	6 min 26 sec	PCM
Chanda	Jaypal	110	7397526742	65	20	1 min 6 sec	PCM
Chaudhari	Shivani	111	9665026948	87.5	98	14 min 52 sec	PCM
Chavan	Vaishnavi	112	8768960797	80	73	55 min 7 sec	PCM
Chunade	Kalyani	113	7030255269	82.5	73	3 hrs 21 min 34 sec	PCM
Dahake	Kiran	114	7620886471	77.5	85	19 min 43 sec	PCM
Dahapute	Anup	115	7028613145	85	93	1 hrs 18 min 7 sec	PCM
Deshmukh	Adwait	116	7972569061	47.5	73	1 hrs 24 min 6 sec	PCM
Deshmukh	Juie	117	9673746867	77.5	88	43 min 11 sec	PCM
Dev	Rutuja	118	7757972152	85	55	1 hrs 59 min 7 sec	PCM
Dhande	Dhanashri	119	9075906030	60	95	12 min 49 sec	PCM
Dhenge	Ganesh	120	7057163054	60	78	1 hrs 39 min 51 sec	PCM
Dhokane	Hrutuja	121	9119593934	60	73	3 hrs 30 min 54 sec	PCM
Dondadkar	Sanjana	122	9172048215	67.5	90	1 hrs 25 min 29 sec	PCM
Dongardive	Gaurav	123	8669512797	27.5	65	3 hrs 14 min 39 sec	PCM
Gawali	Harshada	124	9373558636	67.5	55	2 hrs 10 min 37 sec	PCM
Gawande	Dimpal	125	9850511770	57.5	68	1 hrs 42 min 56 sec	PCM
Gawande	Mayuri	126	9607227871	65	55	1 hrs 19 min 54 sec	PCM
Ghuikar	Shubhangi	127	8554861820	75	70	1 hrs 2 min 46 sec	PCM
Giri	Rajesh	128	7030401094	45	80	2 hrs 55 min 57 sec	PCM
Gujar	Sonali	129	9146946049	65	90	2 hrs 1 min 44 sec	PCM

Last Name	First Name	Roll Number	Phone	Score %	Score	Time Taken	Group
Hamand	Pranay	130	9970930863	92.5	93	27 min 1 sec	PCM
Ingale	Achal	131	7066247269	75	75	1 hrs 21 min 16 sec	PCM
Ingle	Harshad	132	9359243486	50	50	47 min 32 sec	PCM
Jarande	Priyanka	133	7757962102	95	95	7 min 25 sec	PCM
Kadu	Harshada	134	9657975238	65	65	3 hrs 9 min 38 sec	PCM
Kadu	Yogita	135	9823710749	85	85	1 hrs 59 min 46 sec	PCM
Kale	Vaishnavi	136	2573496534	15	15	2 min 19 sec	PCM
Kamlapure	Pranali	137	8830056490	80	80	1 hrs 6 min 55 sec	PCM
Kewate	Nisha	138	8459266184	57.5	58	18 min 42 sec	PCM
Khandare	Swapnil	139	7350917531	80	80	1 hrs 6 min 40 sec	PCM
Koradkar	Gopal	140	8698201924	90	90	1 hrs 25 min 36 sec	PCM
Kuralkar	Dhananjay	141	7972793674	87.5	88	1 hrs 40 min 11 sec	PCM
Laluwale	Arbaj	142	8459732986	65	65	1 hrs 56 min 60 sec	PCM
Lipte	Kalyani	143	7038648189	95	95	12 min 20 sec	PCM
Madakwade	Prajakta	144	9763063329	95	95	4 min 58 sec	PCM
Mahajan	Vedant	145	7770030830	95	95	1 hrs 4 min 53 sec	PCM
Malpani	Kalyani	146	7028180925	65	65	1 hrs 42 min 26 sec	PCM
Mankar	Samiksha	147	9284442402	75	75	20 min 26 sec	PCM
Mohod	Snehal	148	9075023106	67.5	68	1 hrs 14 min 30 sec	PCM
Morkhade	Taniya	149	9075104237	90	90	3 min 38 sec	PCM
Narsekar	Bhargavi	150	9665552908	90	90	1 hrs 46 min 4 sec	PCM
Palaspagar	Pratiksha	151	8805445837	92.5	93	23 min 53 sec	PCM
Patil	Bhairavi	152	9552813303	65	65	45 min 3 sec	PCM
Patil	Rushikesh	153	9130260276	77.5	78	2 hrs 38 min 20 sec	PCM
Pawar	Vasundhara	154	9359864436	85	85	1 hrs 13 min 35 sec	PCM
Pokale	Priyanka	155	9923929382	60	60	1 hrs 42 min 11 sec	PCM
Punse	Asavri	156	8421388138	80	80	59 min 49 sec	PCM
Rathod	Rohit	157	9518987764	65	65	2 hrs 10 min 27 sec	PCM
Rithe	Mohini	158	9075998942	87.5	88	37 min 22 sec	PCM
Sathe	Kunal	159	7972240484	80	80	2 hrs 38 min 55 sec	PCM
Sharma	Ninaar	160	7410111667	82.5	83	1 hrs 35 min 30 sec	PCM
Shelke	Arpita	161	7385595584	77.5	78	50 min 58 sec	PCM
Shende	Dhirajkumar	162	8329738425	85	85	1 hrs 18 min 2 sec	PCM
Solanke	Anuja	163	7720868451	47.5	48	1 hrs 12 min 17 sec	PCM
Talan	Mavisha	164	8830967502	77.5	78	32 min 57 sec	PCM
Tamkhane	Arati	165	9130578782	85	85	2 hrs 7 min 35 sec	PCM
Thakur	Khushbu	166	9834917570	60	60	17 sec	PCM
Vishwekar	Bhargavi	167	9325507411	60	60	53 min 49 sec	PCM
Vitkare	Vaishnavi	168	9370929545	60	60	1 hrs 54 min 4 sec	PCM
Waghmare	Ankita	169	7218236731	67.5	68	57 min 10 sec	PCM
Waghmare	Nishant	170	9325633233	27.5	28	2 min 39 sec	PCM
Waghmare	Sneha	171	8007410912	67.5	68	3 hrs 23 min 60 sec	PCM
War	Shubham	172	9284707897	57.5	58	4 min 24 sec	PCM

Last Name	First Name	Roll Number	Phone	Score %	Score	Time Taken	Group
Bansod	Neha	201	8806268842	65	65	55 min 56 sec	PHG
Bobade	Radhika	202	7447253391	75	75	2 hrs 26 min 34 sec	PHG
Dahiwele	Anjali	203	9873204204	45	45	1 hrs 36 min 39 sec	PHG
Deshmukh	Punam	204	9112753315	65	65	1 hrs 48 min 27 sec	PHG
Gawande	Akanksha	205	7888130422	72.5	73	1 hrs 20 min 38 sec	PHG
Kadu	Shivani	206	8888422149	77.5	78	2 hrs 25 min 23 sec	PHG
Kalkar	Radhika	207	7620500054	50	50	22 min 33 sec	PHG
Katkar	Shivani	208	7798115263	70	70	35 min 40 sec	PHG
Lakade	Gayatri	209	9168992342	75	75	4 hrs 8 min 46 sec	PHG
Mahalle	Rutvik	210	8625049015	77.5	78	2 hrs 13 min 12 sec	PHG
Masaladi	Rutuja	211	7840904321	37.5	38	1 hrs 3 min 11 sec	PHG
Mundane	Mahesh	212	8605776756	85	85	1 hrs 8 min 6 sec	PHG
Reche	Komal	213	9552516804	55	55	2 hrs 48 min 34 sec	PHG
Sapkal	Pranjali	214	8605054181	82.5	83	5 hrs 40 min 29 sec	PHG
Sarode	Rohan	215	7775946318	80	80	13 min 16 sec	PHG
Sukhadeve	Pranali	216	7447296949	95	95	1 hrs 5 min 9 sec	PHG
Tawar	Siddhant	217	9359943154	42.5	43	48 min 36 sec	PHG
Thakare	Samiksha	218	9326111354	75	75	2 hrs 56 min 57 sec	PHG
Thakare	Swapnil	219	9890846104	62.5	63	4 hrs 35 min 59 sec	PHG
Tripathi	Shraddh	220	8237598921	40	40	41 min 7 sec	PHG
Uke	Aishwarya	221	9370065631	70	70	1 hrs 47 min 58 sec	PHG
Umathe	Jesika	222	8793066535	90	90	52 min 16 sec	PHG
Wankhade	Prajakta	223	8317260640	67.5	68	2 hrs 36 min 26 sec	PHG
Wankhade	Prashika	224	8329607061	45	45	35 min 3 sec	PHG
Wankhade	Satyam	225	9359860329	65	65	3 hrs 42 min 37 sec	PHG
Barwal	Ankita	351	9767531052	50	50	1 hrs 6 min 29 sec	CMP
Bawane	Shailesh	352	9767409372	65	65	39 min 32 sec	CMP
Choudhari	Varun	353	7798935706	80	80	58 min 18 sec	CMP
Dharmale	Apurva	354	9309882098	42.5	43	2 hrs 30 min 14 sec	CMP
Goyal	Rashi	355	7769065968	77.5	78	2 hrs 8 min 36 sec	CMP
Isal	Vishal	356	8856955046	60	60	1 hrs 30 min 20 sec	CMP
Kalmegh	Darshan	357	9921547805	70	70	1 hrs 11 min 43 sec	CMP
Kalmegh	Nayan	358	9373037808	85	85	2 hrs 23 min 35 sec	CMP
Khan	Simran	359	9373037808	85	85	2 hrs 23 min 35 sec	CMP
Lonkar	Mayuri	360	8847764446	77.5	78	2 hrs 33 min 45 sec	CMP
Mohod	Pratiksha	361	9860531349	60	60	3 hrs 44 min 16 sec	CMP
Narolkar	Monika	362	8624023659	82.5	83	1 hrs 26 min 37 sec	CMP

Last Name	First Name	Roll Number	Phone	Score %	Score	Time Taken	Group
Pachakawade	Gayatri	363	7263074306	47.5	48	1 hrs 23 min 31 sec	CMP
Padwad	Vaishnavi	364	9370183323	52.5	53	2 hrs 20 min 56 sec	CMP
Rathod	Reshama	365	9823841712	45	45	1 hrs 10 min 9 sec	CMP
Rewaskar	Yash	366	9764557121	60	60	1 hrs 42 min 15 sec	CMP
Rotkar	Snehal	367	7030386391	62.5	63	2 min 44 sec	CMP
Shekh	Sohil	368	7378387919	52.5	53	1 hrs 12 min 15 sec	CMP
Solanke	Rohan	369	9511764186	62.5	63	57 min 32 sec	CMP
Sontakke	Pratik	370	9112344586	95	95	46 min 48 sec	CMP
Sonwal	Nikhil	371	9325156311	60	60	3 min 5 sec	CMP
Thakare	Vaishnavi	372	7057971265	80	80	1 hrs 9 min 59 sec	CMP
Thakur	Gauravi	373	9284054956	95	95	48 min 36 sec	CMP
Wankhade	Aboli	374	8605984748	47.5	48	1 hrs 19 min 59 sec	CMP
Deepak	Raj	401	9359951179	87.5	88	41 min 3 sec	CAM
Agrawal	Shrutika	402	7304212022	52.5	53	3 hrs 2 min 10 sec	CAM
Bhopale	Aishwarya	403	9145268785	80	80	1 hrs 26 min 1 sec	CAM
Bobade	Darshan	404	9823707458	57.5	58	42 min 5 sec	CAM
Burghate	Vaishnavi	405	8600841653	57.5	58	2 hrs 42 min 35 sec	CAM
Chaudhari	Vaishnavi	406	7057971265	80	80	1 hrs 10 min 12 sec	CAM
Deshmukh	Shrutika	407	9309520588	32.5	33	13 min 58 sec	CAM
Dhole	Gauri	408	8830163732	57.5	58	2 hrs 8 min 60 sec	CAM
Gawande	Snehal	409	9503419189	85	85	2 hrs 12 min 24 sec	CAM
Kalmegh	Rohit	410	9284536411	60	60	4 hrs 27 min 28 sec	CAM
Kokare	Saurabh	411	9822742393	67.5	68	54 min 33 sec	CAM
Nimje	Manasi	412	9960509559	50	50	1 hrs 9 min 51 sec	CAM
Patinge	Neha	413	8459444106	50	50	10 min 31 sec	CAM
Paul	Priti	414	7066049484	45	45	49 min 7 sec	CAM
Pillai	Anchali	415	9112344586	95	95	46 min 48 sec	CAM
Pundlik	Muktai	416	9325156311	60	60	3 min 5 sec	CAM
Sawarkar	Kunal	417	7057971265	80	80	1 hrs 9 min 59 sec	CAM
Shelke	P.R.	418	9284054956	95	95	48 min 36 sec	CAM
Sheikh	Aseer	419	8605984748	47.5	48	1 hrs 19 min 59 sec	CAM
Shekh	Samreen	420	9359951179	87.5	88	41 min 3 sec	CAM
Sune	Sarvesh	421	7304212022	52.5	53	3 hrs 2 min 10 sec	CAM
Tekade	Harshada	422	9145268785	80	80	1 hrs 26 min 1 sec	CAM
Umale	Swaraj	423	9823707458	57.5	58	42 min 5 sec	CAM
Umap	Nandini	424	8600841653	57.5	58	2 hrs 42 min 35 sec	CAM
Wankhade'	Snehal	425	7057971265	80	80	1 hrs 10 min 12 sec	CAM
Bende	Mahima	451	9309520588	32.5	33	13 min 58 sec	CAP
Bhagat	Achal	452	8830163732	57.5	58	2 hrs 8 min 60 sec	CAP
Bilwe	Shubham	453	9503419189	85	85	2 hrs 12 min 24 sec	CAP
Borkhade	Divya	454	9284536411	60	60	4 hrs 27 min 28 sec	CAP
Choudhari	Sneha	455	9822742393	67.5	68	54 min 33 sec	CAP
Devtales	Anuja	456	9960509559	50	50	1 hrs 9 min 51 sec	CAP

Last Name	First Name	Roll Number	Phone	Score %	Score	Time Taken	Group
Dongre	Supriya	457	8459444108	50	50	10 min 31 sec	CAP
Gharde	Anushree	458	7068049484	45	45	49 min 7 sec	CAP
Kasar	Aaishvarya	459	9284054956	95	95	48 min 36 sec	CAP
Kashyap	Sneha	460	8605984748	47.5	48	1 hrs 19 min 59 sec	CAP
Kawalkar	Darshana	461	9359951179	87.5	88	41 min 3 sec	CAP
Khade	Shubhangi	462	7304212022	52.5	53	3 hrs 2 min 10 sec	CAP
Lavhale	Rutvik	463	9145268785	80	80	1 hrs 26 min 1 sec	CAP
Palkandwar	Ashlesha	464	9623707458	57.5	58	42 min 5 sec	CAP
Pande	Vrushali	465	8600841653	55	58	2 hrs 42 min 35 sec	CAP
Pohankar	Payal	466	7057971265	82.5	80	1 hrs 10 min 12 sec	CAP
Rakhonde	Sayali	467	9309520588	80	33	13 min 58 sec	CAP
Talhande	P.B.	468	8830163732	95	58	2 hrs 8 min 60 sec	CAP
Tarase	Shamal	469	9503419189	42.5	85	2 hrs 12 min 24 sec	CAP
Tayade	Shruti	470	9284536411	75	60	4 hrs 27 min 28 sec	CAP
Telmore	Prathamesh	471	9822742393	62.5	68	54 min 33 sec	CAP
Thakre	Bhagyashri	472	9960509559	40	50	1 hrs 9 min 51 sec	CAP
Thorat	Bhagyashri	473	8459444108	70	50	10 min 31 sec	CAP
Wankhade	Neha	474	7068049484	45	45	49 min 7 sec	CAP
Wasankar	Sakshi	475	9112344586	95	95	46 min 48 sec	CAP

Head

Department of Physics

3) Evidences of Paper Less office: -

All the college staff have been provided the college E-mail IDs and through which they make all the required official and college-related communication.

Department email ids

Sr. No.	Email Address
1	vgthakare@shivajiscamt.org
2	gbhedawoo@shivajiscamt.org
3	nmatre@shivajiscamt.org
4	pwdeotare@shivajiscamt.org
5	bkdorkar@shivajiscamt.org
6	tbwankhade@shivajiscamt.org
7	dvhande@shivajiscamt.org
8	ddkhedkar@shivajiscamt.org
9	rcmaggirwar@shivajiscamt.org
10	gnchaudhari@shivajiscamt.org
11	rmkedar@shivajiscamt.org
12	ssthakare@shivajiscamt.org
13	skrithe@shivajiscamt.org
14	asburghate@shivajiscamt.org
15	prmandlik@shivajiscamt.org
16	abbodade@shivajiscamt.org
17	nhbansod@shivajiscamt.org
18	unrathod@shivajiscamt.org
19	nrthakare@shivajiscamt.org
20	prpadole@shivajiscamt.org
21	sawadhal@shivajiscamt.org
22	ysthakare@shivajiscamt.org
23	hmdeshmukh@shivajiscamt.org
24	mmbhonde@shivajiscamt.org
25	spingole@shivajiscamt.org
26	kjgawai@shivajiscamt.org
27	ssdeshmukh@shivajiscamt.org
28	sasalway@shivajiscamt.org
29	vvhebbbar@shivajiscamt.org
30	rvitewad@shivajiscamt.org
31	pvbarabade@shivajiscamt.org
32	rpkhokale@shivajiscamt.org
33	umpatil@shivajiscamt.org
34	vjgaikwad@shivajiscamt.org
35	vmraut@shivajiscamt.org
36	sdpatil@shivajiscamt.org

37	nnvidhale@shivajiscamt.org
38	csukesh@shivajiscamt.org
39	spgawande@shivajiscamt.org
40	knwatane@shivajiscamt.org
41	vbbhatkar@shivajiscamt.org
42	wsbarde@shivajiscamt.org
43	panagpure@shivajiscamt.org
44	vpakhare@shivajiscamt.org
45	awasole@shivajiscamt.org
46	shdeshmukh@shivajiscamt.org
47	ssarsad@shivajiscamt.org
48	svchaudhari@shivajiscamt.org
49	nsmakeshwar@shivajiscamt.org
50	hslunge@shivajiscamt.org
51	uvkale@shivajiscamt.org
52	cbmeshram@shivajiscamt.org
53	rgjadhav@shivajiscamt.org
54	pdlade@shivajiscamt.org
55	gawagh@shivajiscamt.org
56	jddhote@shivajiscamt.org
57	sdwagh@shivajiscamt.org
58	rpdhurve@shivajiscamt.org
59	gswadte@shivajiscamt.org
60	vsbure@shivajiscamt.org
61	dhwankhade@shivajiscamt.org
62	rajamanik@shivajiscamt.org
63	grmalasane@shivajiscamt.org
64	mowankhade@shivajiscamt.org
65	pdpande@shivajiscamt.org
	NEW EMAILS
1	gmdongare@shivajiscamt.org
2	knpuri@shivajiscamt.org
3	seband@shivajiscamt.org
4	ratone@shivajiscamt.org
5	msgaikwad@shivajiscamt.org
6	vdeshmukh@shivajiscamt.org
7	smbute@shivajiscamt.org
8	ppkhirade@shivajiscamt.org
9	nnsarkar@shivajiscamt.org
10	abbodade@shivajiscamt.org
11	ssayyad@shivajiscamt.org
12	vdbute@shivajiscamt.org
13	hgwankhade@shivajiscamt.org
14	nakalambe@shivajiscamt.org

15	spingole@shivajiscamt.org
16	vrkinhikar@shivajiscamt.org
17	msdeshmukh@shivajiscamt.org
18	skpaunikar@shivajiscamt.org
19	svpundkar@shivajiscamt.org
20	andarsimbe@shivajiscamt.org
21	gdhande@shivajiscamt.org
22	rtale@shivajiscamt.org
23	sjkawade@shivajiscamt.org
24	usjunghare@shivajiscamt.org
25	yvhushare@shivajiscamt.org

4) Distribution of Cloth bags on the “Ozone Day Celebration” (16th 2017 Sept.) to Minimise the Use of Plastic

Report of the Programme: Ozone Day was celebrated on 16 Sept. 2017, at Shri Shivaji Science College, Amravati. Theme was to create Awareness about the ozone layer its importance and threats. Distribution of Cloth bags activity was also carried out on the eve of World Ozone Day. All staff members and students of college participated in the event. Students and staff distributed cloth bags to the staff and visitors, with a message to eradicate plastic and encourage the use of cloth bags to minimize pollution.



Distribution of Cloth Bags on the Ozone Day 16 Sept. 2017



Distribution of Cloth bags on the Ozone Day 16 Sept. 2017

Dr. S.P. Ingole
Head
Dept. Of Environmental Science
Shri Shivaji Science College,
Amravati.

Dr. H. S. LUNGE
IQAC Coordinator
Shri Shivaji Science College
Amravati.



Principal
Shri Shivaji Science College
AMRAVATI.

5)'SWACHA BHARATH' Program by NCC

Swachh Bharat Abhiyan (15th Jan 2017)

On the Eve on Army Day on 15th Jan. 2017 our cadets did Shramdan about two hours for cleaning of College Campus under Swachh Bharat Abhiyan and cadets also take a Pledge of Swachh Bharat Abhiyan by the Hands of Honorable Principal Dr.V.G.Thakare . About fifty cadets participate in this activity and give the message to the societies.



Swachh Bharat Abhiyan & Pledge



Swachh Bharat Abhiyan – Students taking oath for Clean India

List of participants:

Swachh Bharat Abhiyan -2017		
S.N.	Name of the participant	Attendance
1	RushabhLanjewar	P
2	BhushanWankhade	P
3	DeveshAnkar	P
4	ChtanHagone	P
5	ShriyogRaut	P
6	MayureshRajgure	P
7	RohanGadhawe	P
8	AniketBobade	P
9	AniketKukadkar	P
10	NischalJinturkar	P
11	TejasTayade	P
12	Sumit Kumar	P
13	ShantanuDeshmukh	P
14	Pratik Ingole	P
15	Chetan Mote	P
16	AshishPawde	P
17	SangharshKarale	P
18	AniketBanayat	P
19	Nikhil Lokhande	P
20	Yash Bhatt	P
21	DeveshkumarWanve	P
22	RehanRailiwale	P
23	HemantNandani	P
24	Satyam Ingale	P
25	BuddbhushanGawai	P
26	Abhiranjan Thakur	P
27	RoshanBhowate	P
28	MayurMahant	P
29	Rajesh Kushawa	P
30	Rajesh Wairale	P
31	AmoKeche	P
32	SagarSonone	P
33	ShivaniRajuDhakade	P
34	Shrutilyengar	P
35	Rasika Mohan Deshmukh	P
36	SimranHargunMotwani	P
37	AshwiniSurendraKhobragade	P
38	DaminiNandkishorMeshram	P

List of participants: Swachh Bharat Abhiyan -2017

39	Pranali Suresh. Kanfode	P
40	TanviUmakantKhandekar	P
41	RuchitaDilipShahkar	P
42	VaishnaviManoharaoSundarkar	P
43	Diksha Rajesh Bansod	P
44	Raksha Harish Borule	P
45	Samruddhi Manoj Deshmukh	P
46	Vaishanavi Sham Kale	P
47	RenukaMangesh Kale	P
48	MayuriShrikrushana Lunge	P
49	VaishnaviAshokrao Kale	P
50	Sonal S. Bhosale	P

List of participants: Swachh Bharat Abhiyan -2017

Swachh Bharat Abhiyanand Rally (16th Sept 2017)

Swachh Bharat Abhiyan carried out by cadets for cleaning of College campus on Saturday 16th Sept. 2017. After exhaustive two hours “shram-dan” done by the cadets followed by Swachh Bharat pledge was taken by the cadets. Rally was organized from Vidyabharati College to Maltekadi by the cadets for the awareness about the cleaning in the society.



Swachh Bharat Abhiyan Rally (16th Sept 2017)

List of participants:

Swaccha Bharat Abhiyan and Rally-2017		
S.N.	Name of the participant	Attendance
1	RushikeshJ.Burghate	P
2	Varun S. Chaudhari	P
3	Navin B Ingole	P
4	Yogesh V. Gosavi	P
5	AbhinavTejeshwarSoni	P
6	Nishant N. Bhalekar	P
7	SaurabhGajananKokare	P
8	SiddhantVinodraoAdsod	P
9	Harshad Sanjay Ingle	P
10	Vaibhav Ramesh Jadhao	P
11	MrugrajRavindraGaigole	P
12	MayurGanshyamHedau	P
13	Amit Ravi Aloni	P
14	Prajwal Suresh Nagpure	P
15	Akash Sanjay Dhongade	P
16	Prathmesh Vijay Karale	P
17	KapilRupeshrao Lad	P
18	RohitAnilraoKalmegh	P
19	AadeshNitinGhime	P
20	Sanket Anil Rathod	P

List of Participants: Swaccha Bharat Abhiyan Rally-2017

Swachh Bharat Abhiyan (02ndOctober, 2017)

On the eve of Mahatma Gandhi birth anniversary, the cadets were performed the street play at Rajkamal Chowk at 5.00 pm along with 4 MAH GIRLS BN NCC, Amravati. Earlier the cadets were doing Swachh Bharat Abhiyan at Railway Station Amravati.



Swachh Bharat Abhiyan at Railway station Amravati (02/10/17)

List of participants:

Swaccha Bharat Abhiyan & Street Play-2017		
S.N.	Name of the participant	Attendance
1	Rushikesh J.Burghate	P
2	Varun S. Chaudhari	P
3	Navin B Ingole	P
4	Yogesh V. Gosavi	P
5	Abhinav Tejeshwar Soni	P
6	Siddhant Vinodrao Adsod	P
7	Harshad Sanjay Ingle	P
8	Vaibhav Ramesh Jadhao	P
9	Mayur Ganshyam Hedau	P
10	Amit Ravi Aloni	P
11	Prajwal Suresh Nagpure	P
12	Prathmesh Vijay Karale	P
13	Kapil Rupeshrao Lad	P
14	Rohit Anilrao Kalmegh	P
15	Aadesh Nitin Ghime	P
16	Sanket Anil Rathod	P
17	Rohan N.Ramekar	P
18	Rajesh G. Giri	P
19	Rutvik Sudhir mahalle	P
20	Ganesh Nandaji Doifode	P
21	Shivani Hingne	P
22	Nikita Dange	P
23	Tejaswini Damle	P
24	Nilima Raut	P
25	Ojas Manwar	P
26	Gayatri Lakade	P
27	Anchali Pillai	P
28	Asawari Punse	P
29	Rohini Shelke	P
30	Pratiksha Gade	P

Swachh Bharat Abhiyan at Railway station Amravati:- List of Participants (02/10/17)

Swachh Bharat Abhiyan (2/10/2019)

Swachh Bharat Abhiyan was carried out by cadets for cleaning of College campus on Wednesday 02/10/2019. Cadets were collecting plastic, bottles and garbage in the premises. Nearly 25 kg garbage was collected by the cadets and further cleaned the entire premises. After exhaustive two hours shramdan done by the cadets followed by swachh Bharat pledge was taken by the cadets.



List of the participants:

Swachh Bharat Abhiyan -2019		
S.N.	Name of the participant	Attendance
1	Tejas Sanjayrao Waghmare	P
2	Yash Atul Deshmukh	P
3	Gaurav Harish Ajmire	P
4	Shreyash Vijay Andagonde	P
5	Dip Rajendra Vidhale	P
6	Vishal Gajanan Waghmare	P
7	Pushyasuraj Prakash Janbandhu	P
8	Sameer Vijay Dhore	P
9	Krutarth Ravikant Yawale	P
10	Yash Ravindra Vidhale	P
11	Chandrashekar Shivshankar Tarale	P
12	Alok Dayashankar Shrivastav	P
13	Harshal Ganesh Bhopale	P
14	Yash Harish Raghuwanshi	P
15	Om Baliram Bhanag	P
16	Vishal Gajanan waghmare	P
17	Priyanshu Sunil Harode	P
18	Mayur Ganshyam Hedau	P
19	Rohit Anilrao Kalmegh	P
20	Sanket Anil Rathod	P
21	Amit Ravi Aloni	P
22	Praful Laxmanrao Shahade	P
23	Gaurav Dipak Tekarwade	P
24	Gaurav Vishmudas Lunge	P
25	Rajan Ramesh Ambarte	P

Swachh Bharat Abhiyan on the eve 150th birth anniversary Mahatma Gandhi

6) Swachh Bharat Abhiyan by NSS

2016-17



NSS Volunteers during the Swachha Bharat Abhiyan



College Campus cleaned by the NSS Volunteers

2017-18



NSS volunteers cleaning the college campus



College students taking oath to maintain cleanliness

2018-19



College students taking oath for maintaining cleanliness



College students taking oath for maintaining cleanliness



College students cleaning the college campus



NSS Students participated in the Cleanliness Drive

2019-20



College teachers and students taking oath for maintaining cleanliness



College Principal giving oath for maintaining cleanliness



NSS volunteers engaged in Cleanliness Drive



NSS volunteers engaged in Cleanliness Drive

7)Plastic Removal Campaign

In order to create awareness regarding environmental pollution of which disposal of solid waste material is one of the major issues. For this we decided to explain hazards of excessive use of polythene bags and packing materials which causes toxic effects on food materials and blocks our drainage system, particularly during rainy season. Large scale uses of polythene glasses and plates in marriages and parties have created havoc for animals and birds.

Students from B.Sc. II (MEB) and M.Sc. II along with Dr. S. A. Wadhwal were taken to various commercial establishments in Amravati city. They were enlightened about environmental protection by avoiding the use of polythene products. An application regarding prohibition of use of polythene products was submitted to

Mr. Narendra Wankhade, Deputy Commissioner, Municipal Corporation Amravati on 23/03/2017 at 12.30 pm. He assured to take necessary steps in this regards.



Students from B.Sc. II (MEB) and M.Sc. II along with Dr. S. A. Wadhwal and Mr. Narendra Wankhade, Deputy Commissioner, Municipal Corporation Amravati during the PLASTIC REMOVAL CAMPAIGN 23/03/2017

Shri Shivaji Science College, Amravati		College, Amravati		Consumable Property					
Name of Articles: Dell Core i3 System		[Register of Name]		[Register of Name]					
Sl. No.	Date	Description of Article	Quantity	Total Value	Final Disposal, if any		Balance in Stock		Remarks
					No. and Nature	Authority	Amount realized	Number	
114	2017-18	Desktop Dell core i3 system/SSD/4GB/1TB	05	2,38,000/-			65	22,87,100/-	
115	2017-18	Desktop Dell core i3 system/SSD/4GB/1TB	05	2,38,000/-			65	22,87,100/-	
116	2017-18	Desktop Dell core i3 system/SSD/4GB/1TB	05	2,38,000/-			65	22,87,100/-	
117	2017-18	Desktop Dell core i3 system/SSD/4GB/1TB	05	2,38,000/-			65	22,87,100/-	
118	2017-18	Desktop Dell core i3 system/SSD/4GB/1TB	05	2,38,000/-			65	22,87,100/-	
119	2017-18	Desktop Dell core i3 system/SSD/4GB/1TB	05	2,38,000/-			65	22,87,100/-	
120	2017-18	Desktop Dell core i3 system/SSD/4GB/1TB	05	2,38,000/-			65	22,87,100/-	
121	2017-18	Desktop Dell core i3 system/SSD/4GB/1TB	05	2,38,000/-			65	22,87,100/-	
122	2017-18	Desktop Dell core i3 system/SSD/4GB/1TB	05	2,38,000/-			65	22,87,100/-	
123	2017-18	Desktop Dell core i3 system/SSD/4GB/1TB	05	2,38,000/-			65	22,87,100/-	
124	2017-18	Desktop Dell core i3 system/SSD/4GB/1TB	05	2,38,000/-			65	22,87,100/-	
125	2017-18	Desktop Dell core i3 system/SSD/4GB/1TB	05	2,38,000/-			65	22,87,100/-	
126	2017-18	Desktop Dell core i3 system/SSD/4GB/1TB	05	2,38,000/-			65	22,87,100/-	
127	2017-18	Desktop Dell core i3 system/SSD/4GB/1TB	05	2,38,000/-			65	22,87,100/-	
128	2017-18	Desktop Dell core i3 system/SSD/4GB/1TB	05	2,38,000/-			65	22,87,100/-	
129	2017-18	Desktop Dell core i3 system/SSD/4GB/1TB	05	2,38,000/-			65	22,87,100/-	
130	2017-18	Desktop Dell core i3 system/SSD/4GB/1TB	05	2,38,000/-			65	22,87,100/-	
131	2017-18	Desktop Dell core i3 system/SSD/4GB/1TB	05	2,38,000/-			65	22,87,100/-	
132	2017-18	Desktop Dell core i3 system/SSD/4GB/1TB	05	2,38,000/-			65	22,87,100/-	
133	2017-18	Desktop Dell core i3 system/SSD/4GB/1TB	05	2,38,000/-			65	22,87,100/-	
134	2017-18	Desktop Dell core i3 system/SSD/4GB/1TB	05	2,38,000/-			65	22,87,100/-	
135	2017-18	Desktop Dell core i3 system/SSD/4GB/1TB	05	2,38,000/-			65	22,87,100/-	
136	2017-18	Desktop Dell core i3 system/SSD/4GB/1TB	05	2,38,000/-			65	22,87,100/-	
137	2017-18	Desktop Dell core i3 system/SSD/4GB/1TB	05	2,38,000/-			65	22,87,100/-	
138	2017-18	Desktop Dell core i3 system/SSD/4GB/1TB	05	2,38,000/-			65	22,87,100/-	
139	2017-18	Desktop Dell core i3 system/SSD/4GB/1TB	05	2,38,000/-			65	22,87,100/-	
140	2017-18	Desktop Dell core i3 system/SSD/4GB/1TB	05	2,38,000/-			65	22,87,100/-	
141	2017-18	Desktop Dell core i3 system/SSD/4GB/1TB	05	2,38,000/-			65	22,87,100/-	
142	2017-18	Desktop Dell core i3 system/SSD/4GB/1TB	05	2,38,000/-			65	22,87,100/-	
143	2017-18	Desktop Dell core i3 system/SSD/4GB/1TB	05	2,38,000/-			65	22,87,100/-	
144	2017-18	Desktop Dell core i3 system/SSD/4GB/1TB	05	2,38,000/-			65	22,87,100/-	
145	2017-18	Desktop Dell core i3 system/SSD/4GB/1TB	05	2,38,000/-			65	22,87,100/-	
146	2017-18	Desktop Dell core i3 system/SSD/4GB/1TB	05	2,38,000/-			65	22,87,100/-	
147	2017-18	Desktop Dell core i3 system/SSD/4GB/1TB	05	2,38,000/-			65	22,87,100/-	
148	2017-18	Desktop Dell core i3 system/SSD/4GB/1TB	05	2,38,000/-			65	22,87,100/-	
149	2017-18	Desktop Dell core i3 system/SSD/4GB/1TB	05	2,38,000/-			65	22,87,100/-	
150	2017-18	Desktop Dell core i3 system/SSD/4GB/1TB	05	2,38,000/-			65	22,87,100/-	
151	2017-18	Desktop Dell core i3 system/SSD/4GB/1TB	05	2,38,000/-			65	22,87,100/-	
152	2017-18	Desktop Dell core i3 system/SSD/4GB/1TB	05	2,38,000/-			65	22,87,100/-	
153	2017-18	Desktop Dell core i3 system/SSD/4GB/1TB	05	2,38,000/-			65	22,87,100/-	
154	2017-18	Desktop Dell core i3 system/SSD/4GB/1TB	05	2,38,000/-			65	22,87,100/-	
155	2017-18	Desktop Dell core i3 system/SSD/4GB/1TB	05	2,38,000/-			65	22,87,100/-	
156	2017-18	Desktop Dell core i3 system/SSD/4GB/1TB	05	2,38,000/-			65	22,87,100/-	
157	2017-18	Desktop Dell core i3 system/SSD/4GB/1TB	05	2,38,000/-			65	22,87,100/-	
158	2017-18	Desktop Dell core i3 system/SSD/4GB/1TB	05	2,38,000/-			65	22,87,100/-	
159	2017-18	Desktop Dell core i3 system/SSD/4GB/1TB	05	2,38,000/-			65	22,87,100/-	
160	2017-18	Desktop Dell core i3 system/SSD/4GB/1TB	05	2,38,000/-			65	22,87,100/-	
161	2017-18	Desktop Dell core i3 system/SSD/4GB/1TB	05	2,38,000/-			65	22,87,100/-	
162	2017-18	Desktop Dell core i3 system/SSD/4GB/1TB	05	2,38,000/-			65	22,87,100/-	
163	2017-18	Desktop Dell core i3 system/SSD/4GB/1TB	05	2,38,000/-			65	22,87,100/-	
164	2017-18	Desktop Dell core i3 system/SSD/4GB/1TB	05	2,38,000/-			65	22,87,100/-	
165	2017-18	Desktop Dell core i3 system/SSD/4GB/1TB	05	2,38,000/-			65	22,87,100/-	
166	2017-18	Desktop Dell core i3 system/SSD/4GB/1TB	05	2,38,000/-			65	22,87,100/-	
167	2017-18	Desktop Dell core i3 system/SSD/4GB/1TB	05	2,38,000/-			65	22,87,100/-	
168	2017-18	Desktop Dell core i3 system/SSD/4GB/1TB	05	2,38,000/-			65	22,87,100/-	
169	2017-18	Desktop Dell core i3 system/SSD/4GB/1TB	05	2,38,000/-			65	22,87,100/-	
170	2017-18	Desktop Dell core i3 system/SSD/4GB/1TB	05	2,38,000/-			65	22,87,100/-	
171	2017-18	Desktop Dell core i3 system/SSD/4GB/1TB	05	2,38,000/-			65	22,87,100/-	
172	2017-18	Desktop Dell core i3 system/SSD/4GB/1TB	05	2,38,000/-			65	22,87,100/-	
173	2017-18	Desktop Dell core i3 system/SSD/4GB/1TB	05	2,38,000/-			65	22,87,100/-	
174	2017-18	Desktop Dell core i3 system/SSD/4GB/1TB	05	2,38,000/-			65	22,87,100/-	
175	2017-18	Desktop Dell core i3 system/SSD/4GB/1TB	05	2,38,000/-			65	22,87,100/-	
176	2017-18	Desktop Dell core i3 system/SSD/4GB/1TB	05	2,38,000/-			65	22,87,100/-	
177	2017-18	Desktop Dell core i3 system/SSD/4GB/1TB	05	2,38,000/-			65	22,87,100/-	
178	2017-18	Desktop Dell core i3 system/SSD/4GB/1TB	05	2,38,000/-			65	22,87,100/-	
179	2017-18	Desktop Dell core i3 system/SSD/4GB/1TB	05	2,38,000/-			65	22,87,100/-	
180	2017-18	Desktop Dell core i3 system/SSD/4GB/1TB	05	2,38,000/-			65	22,87,100/-	
181	2017-18	Desktop Dell core i3 system/SSD/4GB/1TB	05	2,38,000/-			65	22,87,100/-	
182	2017-18	Desktop Dell core i3 system/SSD/4GB/1TB	05	2,38,000/-			65	22,87,100/-	
183	2017-18	Desktop Dell core i3 system/SSD/4GB/1TB	05	2,38,000/-			65	22,87,100/-	
184	2017-18	Desktop Dell core i3 system/SSD/4GB/1TB	05	2,38,000/-			65	22,87,100/-	
185	2017-18	Desktop Dell core i3 system/SSD/4GB/1TB	05	2,38,000/-			65	22,87,100/-	
186	2017-18	Desktop Dell core i3 system/SSD/4GB/1TB	05	2,38,000/-			65	22,87,100/-	
187	2017-18	Desktop Dell core i3 system/SSD/4GB/1TB	05	2,38,000/-			65	22,87,100/-	
188	2017-18	Desktop Dell core i3 system/SSD/4GB/1TB	05	2,38,000/-			65	22,87,100/-	
189	2017-18	Desktop Dell core i3 system/SSD/4GB/1TB	05	2,38,000/-			65	22,87,100/-	
190	2017-18	Desktop Dell core i3 system/SSD/4GB/1TB	05	2,38,000/-			65	22,87,100/-	
191	2017-18	Desktop Dell core i3 system/SSD/4GB/1TB	05	2,38,000/-			65	22,87,100/-	
192	2017-18	Desktop Dell core i3 system/SSD/4GB/1TB	05	2,38,000/-			65	22,87,100/-	
193	2017-18	Desktop Dell core i3 system/SSD/4GB/1TB	05	2,38,000/-			65	22,87,100/-	
194	2017-18	Desktop Dell core i3 system/SSD/4GB/1TB	05	2,38,000/-			65	22,87,100/-	
195	2017-18	Desktop Dell core i3 system/SSD/4GB/1TB	05	2,38,000/-			65	22,87,100/-	
196	2017-18	Desktop Dell core i3 system/SSD/4GB/1TB	05	2,38,000/-			65	22,87,100/-	
197	2017-18	Desktop Dell core i3 system/SSD/4GB/1TB	05	2,38,000/-			65	22,87,100/-	
198	2017-18	Desktop Dell core i3 system/SSD/4GB/1TB	05	2,38,000/-			65	22,87,100/-	
199	2017-18	Desktop Dell core i3 system/SSD/4GB/1TB	05	2,38,000/-			65	22,87,100/-	
200	2017-18	Desktop Dell core i3 system/SSD/4GB/1TB	05	2,38,000/-			65	22,87,100/-	

S5CA/COMP/2017/Dell core i3-66	80	25,55,660/-
to core i3-80		
Transferred		
Core-i3-37 - Tabulation Committee (Dec-17)		
Core-i3-42 - Society (14-2-18)		13
CPU-06, 07, 10, 14, 19 = 05 Shivaji Highschool Telhara (16-5-18)		
CPU-05, 08, 13, 17, 18 = 05 Navlajibaba High School, Bhilapur (05-05-18)		40,50,20/-
CPU-01 New Eng. School, Warud (04.1.17)		
	67	21,50,640/-

Cropped out view of the above image for clear viewing of the Stock Register record of 03 computers transferred/donated to New English School, Warud in 2018-19; 05 Computers donated to Shivaji High School, Telhara in 2018-19; 05 Computers donated to Navlajibaba High School Bhilapur in 2018-19.

ii) Used material/resources are transferred to various departments in the college as per the requirements so as to reuse them rather than always buying new resources.

Following are some stock record proofs: -

Shri Shivaji Science College, Amravati				College, Amravati							
[Register of Non-Consumable Property]				[Register of Non-Consumable Property]							
Name of Article: <u>Colour Monitors</u>											
(With classification if any)											
Sl. No.	Description of Article	Number or Quantity	Total Value	Initials of Head of Dept.	Remarks	Sl. No.	Description of Article	Number or Quantity	Total Value	Initials of Head of Dept.	Remarks
1	22" / 16"	1	44,000/-			1	22" / 16"	1	44,000/-		
2	22" / 16"	1	44,000/-			2	22" / 16"	1	44,000/-		

44,000/-	14/7/18	17/7/18	2-A72
			2-mon7, mon-8
			mon-20, (03)
			(Computer Dept)
			Mon-2, Mon-3, Mon-4 = (03)
			Physics Dept
			Mon-6, = (01) Environmental Dept
			Mon-1, Mon-9 = (01) Kasturba H.S.
			A-66, A-67, A-70 = (03) Shivaji ideal
			2-AS1, AS2, AS4, AS5 = (04) Bioinformatics Dept
			Mon-10, Mon-12, Mon-16, Mon-17 = (04)
			2 A53 = (01) Zoology Dept
			17/7/2019

Cropped out view of the above image for clear viewing of the Stock Register Record of 03 Color Monitors from Computer Science Department transferred to Physics Department in 2018-19; 01 Color Monitor from Computer Science Department transferred to Environmental Science Department in 2018-19; 04+04 Color Monitors from Computer Science Department transferred to Bioinformatics Department in 2018-19; 01 Color Monitor from Computer Science Department transferred to Zoology Department in 2018-19

Shri Shivaji Science College, Amravati [Register of Non-Consumable Property]				Shri Shivaji Science College, Amravati [Register of Non-Consumable Property]				Shri Shivaji Science College, Amravati [Register of Non-Consumable Property]							
Name of Articles From MCO/2019 Laser Printer 1020 (With identification, if any)				Numbers or Quantity	Total Value	Initials of Head of Deptt.	Remarks	Final Disposal, if any				Balance in Stock			
Sr. No.	Sl. No.	Description of Article	No. and Nature					Authority	Amount realized	Amount written off	Number	Value	Initials	Remarks	Number
1	1020/199	Printer Canon 2900 B	03	50725.00								10	55400/-		
		SSCA/Comp/1204/2019/20-C15										11	67165.81/-		Lab-3-9
		SSCA/Comp/1204/2019/C24-C25										22	162503/-		Lab-3-10 Lab-3-05
	1020/199	Laser Printer canon LBP-2900 B	03	30900.00								21	155179/-		
		SSCA/Comp/159/2019/C24-C26										22	186079/-		
	1020/164	Printer canon Printer 2900 B	05	48750.00								20	178325/-		
		SSCA/Comp/164/2020/C27-C31										21	227075/-		

155179/-	(1919)	
186079/-		
01 Transfer Junior college		as Transfer to Junior college
186079		SSCA/Comp/204 ₂
7753	06/7/20	
178,325		2014/20-C10
+ 48750 (new)		
2,27,075/-		

Cropped out view of the above image for clear viewing of the Stock Register Record of 01 Laser Printer transferred from Computer Science Department to the Junior College Department in 2019-20

Shri Shivaji Science College, Amravati [Register of Non-Consumable Property]							
Name of Articles: <u>Spike Buster</u> <small>(With identification, if any)</small>							
Sl. No.	Accession Register Page No.	Description of Article	Numbers or Quantity	Total Value	Initials of Head of Deptt.	Remarks in any	
							No. and Nature
1	107	SSCA/comp/107/2014	SPK-3				
			SPK-9				
	Acce-158	Spike Guard 18/6	02	600/-			
	2018-19	SSCA/comp/77/158	SPK-5				
	(Sr. College Grand)		6				
01-transferred to Exam (Tabulation)							

Cropped out view of the above image for clear viewing of the Stock Register Record of 01 Spike Buster from Computer Science Department transferred to Exam Department in year 2017-18

Shri Shivaji Science College, Amravati [Register of Non-Consumable Property]						VIVO AI camera Shot on UTO							
Name of Articles <u>Almirah/Lockers</u> (with identification, if any)						Final Disposal, if any			Balance in Stock				
Sl. No.	Accession Register Page No.	Description of Article	Numbers or Quantity	Total Value	Initials of Head of Deptt.	No. and Nature	Authority	Amount realized	Amount written off	Number	Value	Initials	Remarks
1	126	SSCA/comp/176/2016/A-8 01 Locker No. 090	1							11	45274/-		Lab-1 15-1-2018
													01 Locker transferred to office 15-1-2018
										07	28810/-		Lab-1 15-1-2018
													Lab-1 15-1-2018
													Lab-2 15-1-2018
													Lab-3 15-1-2018
													Lab-4 15-1-2018
													Lab-5 15-1-2018
													Lab-6 15-1-2018
													Lab-7 15-1-2018
													Lab-8 15-1-2018
													Lab-9 15-1-2018
													Lab-10 15-1-2018
													Lab-11 15-1-2018
													Lab-12 15-1-2018
													Lab-13 15-1-2018
													Lab-14 15-1-2018
													Lab-15 15-1-2018
													Lab-16 15-1-2018
													Lab-17 15-1-2018
													Lab-18 15-1-2018
													Lab-19 15-1-2018
													Lab-20 15-1-2018
													Lab-21 15-1-2018
													Lab-22 15-1-2018
													Lab-23 15-1-2018
													Lab-24 15-1-2018
													Lab-25 15-1-2018
													Lab-26 15-1-2018
													Lab-27 15-1-2018
													Lab-28 15-1-2018
													Lab-29 15-1-2018
													Lab-30 15-1-2018
													Lab-31 15-1-2018
													Lab-32 15-1-2018
													Lab-33 15-1-2018
													Lab-34 15-1-2018
													Lab-35 15-1-2018
													Lab-36 15-1-2018
													Lab-37 15-1-2018
													Lab-38 15-1-2018
													Lab-39 15-1-2018
													Lab-40 15-1-2018
													Lab-41 15-1-2018
													Lab-42 15-1-2018
													Lab-43 15-1-2018
													Lab-44 15-1-2018
													Lab-45 15-1-2018
													Lab-46 15-1-2018
													Lab-47 15-1-2018
													Lab-48 15-1-2018
													Lab-49 15-1-2018
													Lab-50 15-1-2018
													Lab-51 15-1-2018
													Lab-52 15-1-2018
													Lab-53 15-1-2018
													Lab-54 15-1-2018
													Lab-55 15-1-2018
													Lab-56 15-1-2018
													Lab-57 15-1-2018
													Lab-58 15-1-2018
													Lab-59 15-1-2018
													Lab-60 15-1-2018
													Lab-61 15-1-2018
													Lab-62 15-1-2018
													Lab-63 15-1-2018
													Lab-64 15-1-2018
													Lab-65 15-1-2018
													Lab-66 15-1-2018
													Lab-67 15-1-2018
													Lab-68 15-1-2018
													Lab-69 15-1-2018
													Lab-70 15-1-2018
													Lab-71 15-1-2018
													Lab-72 15-1-2018
													Lab-73 15-1-2018
													Lab-74 15-1-2018
													Lab-75 15-1-2018
													Lab-76 15-1-2018
													Lab-77 15-1-2018
													Lab-78 15-1-2018
													Lab-79 15-1-2018
													Lab-80 15-1-2018
													Lab-81 15-1-2018
													Lab-82 15-1-2018
													Lab-83 15-1-2018
													Lab-84 15-1-2018
													Lab-85 15-1-2018
													Lab-86 15-1-2018
													Lab-87 15-1-2018
													Lab-88 15-1-2018
													Lab-89 15-1-2018
													Lab-90 15-1-2018
													Lab-91 15-1-2018
													Lab-92 15-1-2018
													Lab-93 15-1-2018
													Lab-94 15-1-2018
													Lab-95 15-1-2018
													Lab-96 15-1-2018
													Lab-97 15-1-2018
													Lab-98 15-1-2018
													Lab-99 15-1-2018
													Lab-100 15-1-2018

Cropped out view of the above image for clear viewing of the Stock Register Record of 01 Almirah/Locker from Computer Science Department transferred to the Office in 2018-19.

iii) **Used Sports Equipment and Materials Donated to Schools**
 Following are some Letters of Thanks written by the schools to the college for donating sports equipments to them as proofs



श्री शिवाजी शिक्षण संस्था, अमरावती द्वारा संचालित

श्री शिवाजी मराठा हायस्कूल व एम. सी. व्ही. सी.

स्टेशन ब्रॅच, अमरावती फोन नं. ०७२१-२६७२५४७



शाळा स्थापना वर्ष १९४६

इंडेक्स नं. शाळा ०२ ०१ ००५

अध्यक्ष
मा. स्व. व. न. देसायुक्त
 श्री शिवाजी शिक्षण संस्था, अमरावती.

UDISE NO. 27071507002

* मुख्याध्यापक/प्राचार्य *

श्री. एन. के. देवले

इंडेक्स नं. एम.सी.व्ही.सी. ०२ ०१ ०३९

संस्थापक अध्यक्ष
 शिक्षणमहर्षी डॉ. पंजाबराव
 उपाध्यक्ष भाऊसाहेब देशमुख
 एम.ए., डी.फिल., एल.एल.डी., बार अॅट लॉ.

जावक क्र. : २१८/७/२०१९.....

दिनांक : २२/७/२०१९

आभार पत्र

प्रति,
 मा. प्राचार्य

श्री शिवाजी विज्ञान महाविद्यालय, अमरावती.

विषय :- क्रिडा साहित्य विद्यालयाला आपण दिल्याबाबत
 आभार.

महोदय,

श. सत्र २०१९-२० या शैक्षणिक सत्रामध्ये आपण आपल्या महाविद्यालयाने जविल व जुने क्रिडा साहित्य आपल्या संस्थेतील शाळा श्री शिवाजी मराठा हायस्कूल स्टे-ब्रॅच अठ. येथील विद्यार्थ्यांना दिल्याबद्दल आम्ही आपले आभारी आहोत. मिळवलेले क्रिडा साहित्य खालील प्रमाणे आहे.

- १) १ जुने फूटबॉल
- २) १ जुने हॉकी बॉल
- ३) २ गजेट हॉकी बॉल
- ४) १ नवीन फूटबॉल
- ५) ५ जुने हॉकी बॉल

Jawade

मुख्याध्यापक
 श्री शिवाजी मराठा हायस्कूल,
 स्टेशन शाखा, अमरावती

Letter of Thanks from Shri Shivaji Maratha High School

श्री शिवाजी शिक्षण संस्था, अमरावती द्वारा संचालित

श्री शिवाजी मराठा हायस्कूल व एम. सी. व्ही. सी.

स्टेशन ब्रॅच, अमरावती फोन नं. ०७२९-२६७२५४७

शाळा स्थापना वर्ष १९४६ इंडेक्स नं. शाळा ०२०१००५ इंडेक्स नं. एम.सी.व्ही.सी. ०२०१०३९ संस्थापक अध्यक्ष शिक्षणमहर्षी डॉ. पंजाबराव उपाख्य भाऊसाहेब देशमुख एम.ए., डी.फिल., एलएल.डी., बार अॅट लॉ.

अध्यक्ष **मा. हर्षवर्धन देशमुख** * मुख्याध्यापक/प्राचार्य * श्री. एन. के. ठेवले

UDISE NO. 27071507002

जावक क्र. : २०३/५/२०१५-२८ दिनांक : २२/०९/२०१८

आभारपत्र

प्रति,
मान्यप्राचार्य,
श्री शिवाजी विज्ञान महाविद्यालय, अमरावती.



विषय :- क्रिडा साहित्य विद्यालयाला आपण दिल्याबाबत काँग्रेस मगदय,

शै-सत्र २०१७-१८ या शैक्षणिक सत्रामध्ये आपण आपल्या महाविद्यालयाचे नविन व जुने क्रिडा साहित्य आपल्या संस्थेतील श्री शिवाजी मराठा हायस्कूल स्टेशन ब्रॅच अमरावतीच्या विद्यार्थ्यांना दिल्याबद्दल आम्ही आपले आभारी आहोत. खालील क्रिडा साहित्य खालीलप्रमाणे आहे.

- १) ५ नविन क्रिकेट, २) १० जुने क्रिकेट
- ३) १ जुनी क्रिकेट फील्ड ४) २ क्रिकेट हॅलीबाॅल
- ५) ३ जुने हॅलीबाॅल

J.B. Wankar
मुख्याध्यापक
श्री शिवाजी मराठा हायस्कूल,
स्टेशन शाखा, अमरावती

Letter of Thanks from Shri Shivaji Maratha High-School

	श्री शिवाजी शिक्षण संस्था, अमरावती द्वारा संचालित	
श्री शिवाजी मराठा हायस्कूल व एम. सी. व्ही. सी.		
स्टेशन ब्रॅच, अमरावती फोन नं. ०७२९-२६७२५४७		
शाळा स्थापना वर्ष १९४६	इंडेक्स नं. शाळा ०२०१००५	इंडेक्स नं. एम.सी.व्ही.सी. ०२०१०३९
अध्यक्ष मा. अॅड. श्री. अरुणभाऊ भी. शेळके श्री शिवाजी शिक्षण संस्था, अमरावती.	UDISE NO. 27071507002 * मुख्याध्यापक/प्राचार्य * श्री. एन. के. डेवले	संस्थापक अध्यक्ष शिक्षणमहर्षी डॉ. पंजाबराव उपाख्य भाऊसाहेब देशमुख एम.ए., डी.फिल., एलएल.डी., बार अॅट लॉ.
जावक क्र. : ...३५८/०४१.२०१९.		दिनांक : ...५/०४/२०१९.

आभारपत्र

प्रति,
मा. प्राचार्य,
श्री शिवाजी शिक्षण महाविद्यालय, अमरावती.

विषय :- व्हिडा साहित्य विद्यालयास दिव्यावधूळ क्रमातु
महोदय,
शे.सम २०१८-२०१९ या शैक्षणिक सत्रामध्ये आपण
आपल्या महाविद्यालयाचे मरिठ व जुने व्हिडा साहित्य आपल्या
संस्थेची शाळा श्री शिवाजी मराठा हायस्कूल स्टेशन ब्रॅच अम.
पेचीळ विद्यार्थ्यांना दिव्यावधूळ माग्दी आपले सर्व उपयुक्त
सिक्कले व्हिडा साहित्य खालीलप्रमाणे देत.

१) जुने टॉलीवाळ ३ २) जुने टॅडबॉल ३
३) मरिठ बालकेटबॉल ३ ४) वजन काय क्रमा १

J. D. W. K. P.
मुख्याध्यापक
श्री शिवाजी मराठा हायस्कूल,
स्टेशन शाळा, अमरावती

Letter of Thanks from Shri Shivaji Maratha High-School



॥ न हि ज्ञानेन सदृशं पवित्रमिह विद्यते ॥

श्री शिवाजी शिक्षण संस्था, अमरावती द्वारा संचालित

श्री बेंडोजीबाबा माध्य. व उच्च माध्य. विद्यालय, घुईखेड



पेटिशन

शाळा पत्त्याचा इतरांक कल्पन GRC/11590 दि. 18.10.1965
दिवस पंचांग निर्देशक पत्र, : 0204003, फ. पत्र. 0204009
अनू. दिवस पत्राचा क्र. 14, Mcc-02 04 904, LDKSE 27070703502

अध्यक्ष : मा. श्री. हर्षवर्धन प्र. देशमुख

मुख्याध्यापक / प्राचार्य : सी. आर. आर. कडू

जावक क्र. वे. ए. ए. / 161/2018

ता. चांदूररेल्वे, जि. अमरावती.

कला कनिष्ठ महा. व एच. एस. सी. व्होकेशनल कोर्स

१) ऑटो. इंजि. २) हॉर्टीकल्चर ३) विल्डींग मेन्टेनन्स

संस्थापक अध्यक्ष : डॉ. पंजाबराव उपाख्य भाऊसाहेब देशमुख

दिनांक : 19/10/2018

प्रति,

मा. जिल्हा क्रिडा अधिकारी कार्यालय,
अमरावती

विषय :- शालेय विद्यार्थ्यांना फुटबॉल खेळव्याकरिता
फुटबॉल मिळव्याबाबत.

महोदय,

उपरोक्त विषयाच्या अनुषंगाने श्री. बेंडोजीबाबा विद्यालय
व कनिष्ठ महा. घुईखेड येथील शाळेमध्ये फुटबॉल
खेळव्याकरिता फुटबॉल ची आवश्यकता असल्यामुळे
आमच्या शाळेला पुढील फुटबॉल देण्यात यावे ही विनंती

आपला विश्वासू,

Me. J.
मुख्याध्यापक



श्री बेंडोजीबाबा माध्य. विद्यालय
घुईखेड, ता. चांदूर रेल्वे जि. अमरावती

Letter of Thanks from Shri Bendojibaba High-School

2019-20

॥ न हि ज्ञानेन संपुंसं पवित्रमिह विद्यते ॥

श्री शिवाजी शिक्षण संस्था, अमरावती द्वारा संचालित



शिवाजी उच्च माध्यमिक शाळा, मोर्शी

जि. अमरावती. (महा.) स्थापना वर्ष - १९२७

संस्थापक अध्यक्ष : डॉ. पंजाबराव उपासय भाऊसाहेब देशमुख

मुख्याध्यक्ष :- श्री. सी. डी. खोरेगडे

जवक क्र. 2314/19. दिनांक: 15/05/2019

प्रति,
प्राचार्य
शिवाजी विज्ञान महाविद्यालय,
अमरावती

विषय :- आपल्या महाविद्यालयात अतिशय असतेले बास्केट बॉल गोठ पोस्ट व क्रीडा साहीत्य प्रिख्यावाकत ---

सरोदय,
आमच्या विद्यालयात एकुण असतेली विद्यार्थीसिख्या मोक्षा प्रमाणात असल्याजरगामुळे त्यांना पुरेठ एवढे क्रीडासाहीत्य आम्ही उपलब्ध करून देऊ शकत नाही, त्याचप्रमाणे आमच्या विद्यालयातील अनेक विद्यार्थी रेकॉर्ड दरवर्षी राज्य आणि राष्ट्रीय पातळीवर लोकांच्या विनियंत्रित स्पर्धेमध्ये संलग्नी होत असतात.

त्याकरीता कृपया आपल्या महाविद्यालयामध्ये अद्यापचा अतिशय बास्केट बॉल गोठ पोस्ट व अतर क्रीडा साहीत्य प्रख्यावात याकें ही नम्र विनंती

धन्यवाद!

Submitted to Gunsten
... & bull polin

मुख्याध्यक्ष
शिवाजी उच्च मा. शा. मोर्शी,
मोर्शी, जि. अमरावती

Letter of Thanks from Shri Shivaji Higher Middle-School

b) Liquid waste management (SAW)

1) Non Hazardous Liquid waste is drained to soak pits

Laboratory liquid waste management system through percolation system: -

Two Soak Pits for groundwater recharge are constructed for non-hazardous liquid waste generated from labs. Chemistry laboratory have separate basin marked with hazardous chemical waste. In this liquid waste can be defined as waste water of practical without chemical. This is the liquid used for washing purpose other than reaction. As this liquid is not hazardous to environment so it can be percolate in the soil so as to avoid stagnant water and to facilitate ground water recharge. The hazardous liquid containing chemicals get transfer to Laboratory Hazardous Chemical waste disposal unit. This waste liquid of both laboratories is percolate in to the soil through different water percolation system. This percolation pit is also like rain water harvesting system The pit is filled with gravel/pebbles followed by river sand for better percolation.





d) E-waste management

E- waste management by the Department of Physics Components and other small devices/parts of non-repairable equipment's are used to fabricate new experimental kits / power supplies. This is one of the best practices of the Physics department.



SHRI SHIVAJI EDUCATION SOCIET, AMRAVATI'S
SHRI SHIVAJI SCIENCE COLLEGE, AMRAVATI

Department of Physics

Waste management Steps Include

- A minimal e-waste generation is ensured by periodic maintenance of computers, electrical and electronic equipment.
- Troubleshooting in equipment's and experimental kits is done by faculty and laboratory staff.
- Minor repairs are done by the students under the guidance of faculty.
- Components and other small devices/parts of non-repairable equipment's are used to fabricate new experimental kits / power supplies. This is one of the best practices of the Physics department

The department of Physics have contributed a bit to counter this issue in the last few years.

The department has started reusing the electronic components from the discarded instruments, PCs, UPS, etc. such as transformers, transistors, ICs, Capacitors, Inductors, Resistors, Connectors, Sockets, Switches, Wires, LEDs and other electronic or electrical devices to fabricate the instruments and experimental kits that are used in the Physics Laboratory.

The students and faculty have also involved in the maintenance and repairs of the instruments and experimental kits, which led to increase their life and the optimum uses. This have not only become a step towards the E-waste management but also cultivated innovative ideas among the students and the faculty. The students have also gained many skills through these activities.

The highlighting outcome of this activity has seen during the COVID-19 Pandemic. The students in consultation with teachers have **fabricated UV sterilizing chamber and automatic liquid sanitizer dispenser** machine through house hold e-waste and it is then distributed to needy people.



The students of UG and PG have fabricated about 25 percent of the instruments/ experimental kits in their laboratory with the consultation of teachers

2) Use of refill inkjet cartridges

Shri Shivaji Education Society, Amravati.					Shri Shivaji Science College, Amravati.		04		Shivaji Office, Amr 266613			
Accession Register					Register							
Date & Requisition No.	Date & Order No.	Name of the firm	Name of Article with specification if any	Quantity	Date & receipt with D.M. No.	Invoice No. & Date	Amount of Invoice		Date on which passed for payment	Reference to store ledger folio	Initial of In charge	Remarks
							Actual cost	Other charges				
		Kumar Computers Dhansupeth Amravati	Toner's Computable 12 A Ambivius Quick Heat LR 1	01	21-11-17		1271.19	305 GST		CR 02		
				01	21-11-17		42.253			CR 04		
							2000					Principal Shri Shivaji Science College, AMRAVATI.
		Kumar Computers Dhansupeth Amravati	Quick Heat LR 1 Toner's Cartridge 12 A (18%)	01	3/5/19		508	47		CR 04		
							305			CR 02		Principal Shri Shivaji Science College, AMRAVATI.
							960					
		Pushpa Services Ambadevi Rd, Amravati	12 A Toner Powder	01	11-03-20		254.24	22.88 GST				
								22.88 GST				Principal Shri Shivaji Science College, AMRAVATI.
							Total = 300/-					

Pushpa Services	12 A Toner	01	11-03-20	254.24	22.88 GST
Ambadevi Rd, Amravati	Powder				22.88 GST
				Total = 300/-	

Accession Register and Its Cropped out image for clear viewing of purchase of Toner power instead of buying whole tonner (2019-20)

2) Use of LCD instead of CRT Monitors.



H. S. Lunge
Dr. H. S. LUNGE
IOAC Coordinator
Shri Shivaji Science College
Amravati.



H. S. Lunge
Principal
Shri Shivaji Science College
AMRAVATI.

e) Waste recycling system

1) Paper waste generated is sent to recycle and the money is used to buy and gift bicycles for the needy students of the College.



Paper waste collected from the college to be sent for recycle



Banner of NSS saying “ A bunch of Waste Paper can help develop hardworking students



Students receiving Bicyclesbought from the amount of the paper Waste

f) HAZARDOUS CHEMICAL MANAGEMENT

- 1) The basin is Marked for the disposal hazardous chemical waste and all the chemicals waste are collected in tank at outside of the laboratory.



Basin is Marked for the disposal Hazardous Chemical



Basin is Marked for the disposal hazardous chemical waste

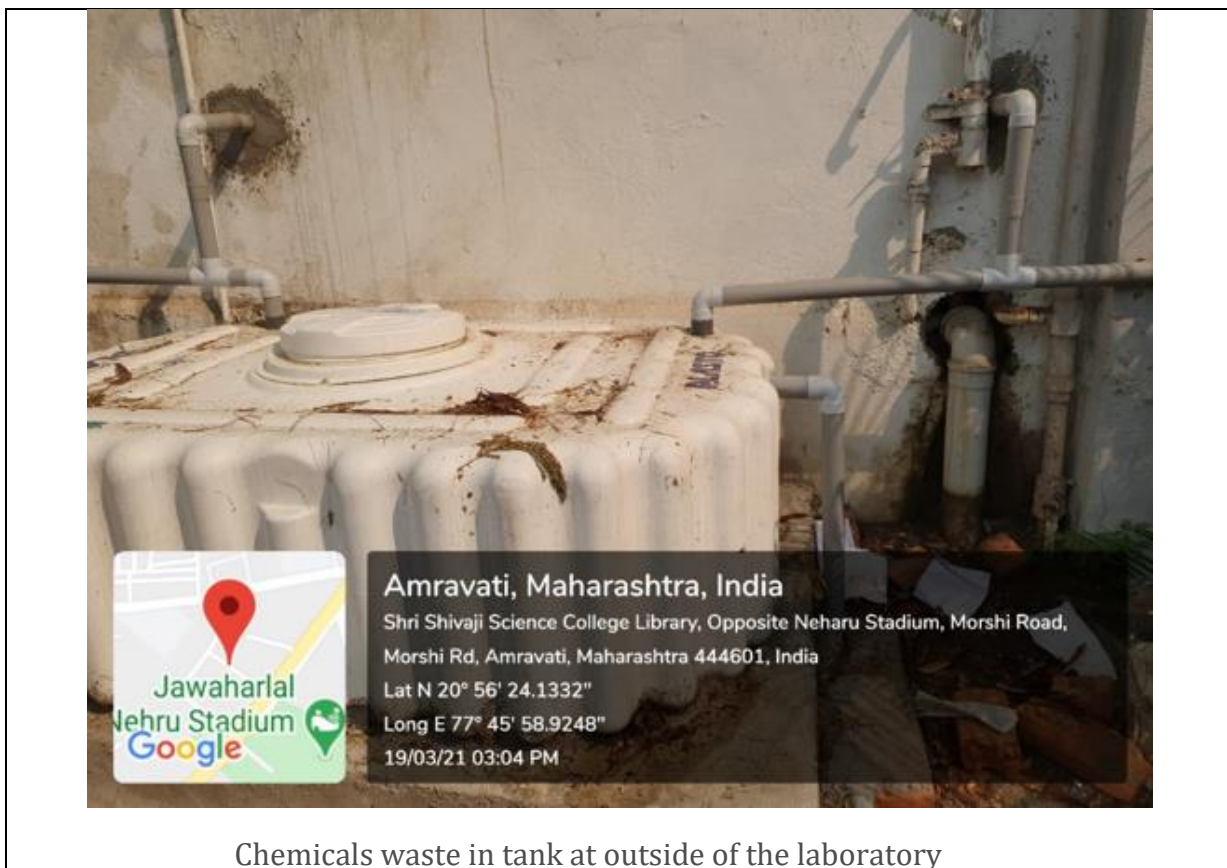

Chemicals waste in tank at outside of the laboratory

2) Chemical effluent is further carried away by the Firm SMS Ltd. Nandgaon peth for the treatment.

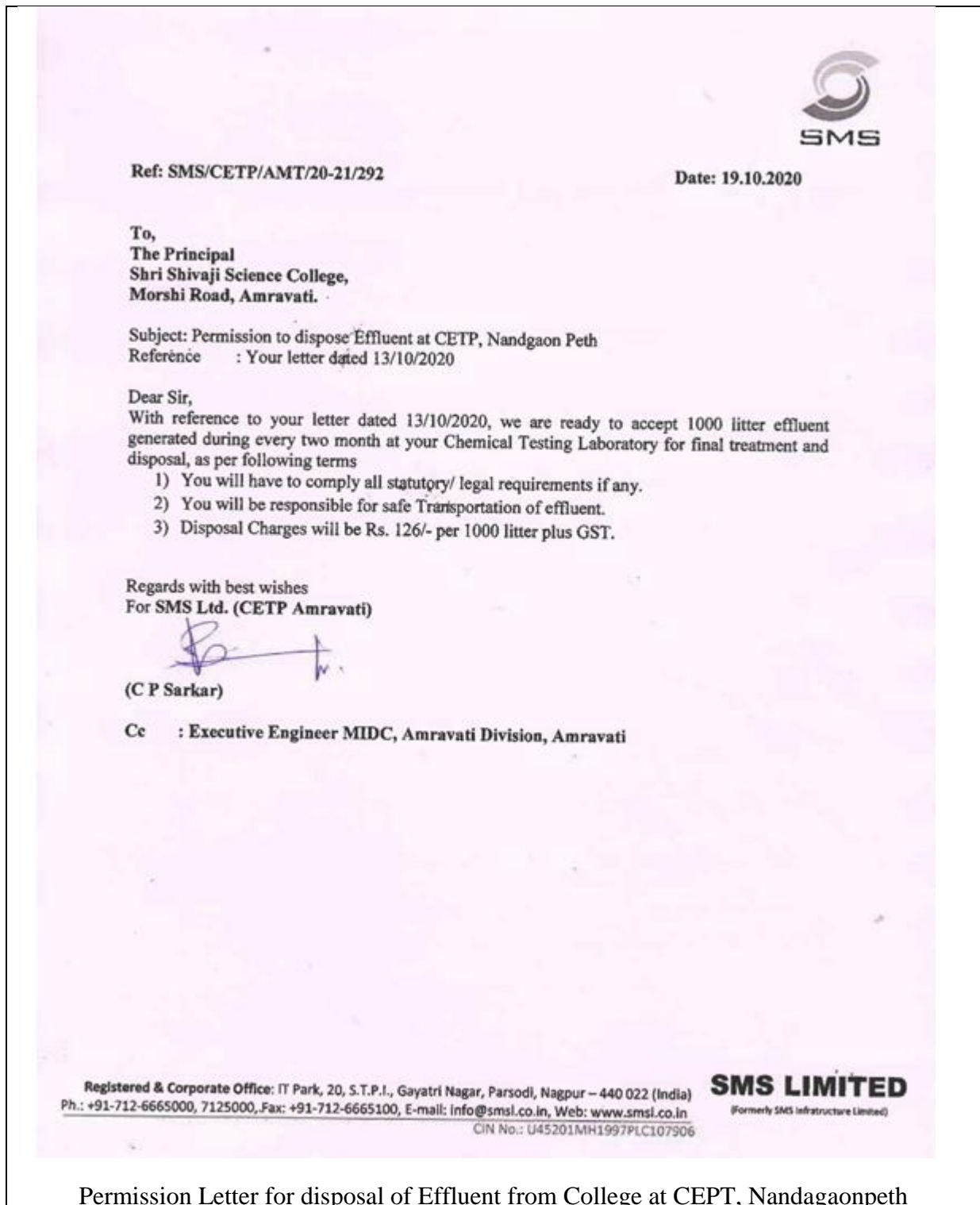

Permission Letter for disposal of Effluent from College at CEPT, Nandagaonpeth

Accredited by NAAC with "A" grade with a CGPA of 3.13
College with Potential for Excellence

Shri Shivaji Science College

Shivaji Nagar, Morshi Road, Amravati.



Office : 2660885

❖ Founder : Dr. Panjabrao Alis Bhusaheb Deshmukh

❖ President : Sh. Harshvardhan P. Deshmukh

❖ Principal : Dr. V. G. Thakare

❖ E-mail : shivajiscamt.office@gmail.com

Fax/Ph . : 2665485

Resi. : 2551400

Ref.No. SC/ / /

Date : 13.10.2020

To
The Executive Engineer,
MIDC, Amravati

Subject: For disposal of chemical effluent generated in the Chemistry laboratories of B.Sc and M.Sc.

Dear Sir,

This is to request you for the disposal of our chemistry laboratory waste effluent in your COMMON EFFLUENT TREATMENT PLANT, MIDC, NANDGAON PETH, AMRAVATI. Our laboratory waste liquid is collected nearly 1000 Lt. in two month. To avoid soil and water pollution we request you to collect and chemically dispose off this effluent. We will have to submit this laboratory waste three times a year. Please give us all details with charges and your permission letter for this process. We wish for your support to stop this pollution.

Thank you.

Yours faithfully,

Principal
Shri Shivaji Science College,
AMRAVATI.

Letter to The Executive Engineer MIDC, Amravati for Disposal of Chemical Effluent generated in the Chemical laboratories of B.Sc. and M.Sc.

Issues pertaining to Environment and Sustainability are addresses through lessons and poems

Lessons and poems from Compulsory English Text Book-Elixir for B.Sc.-I

- 1) A Simple Philosophy – by Seathl instilling the importance of minimalism
- 2) The Hazards of Food Colouring making us aware of the hazards of artificial colours
- 3) The World is too Much with Us – by William Wordsworth instilling values of nature conservation

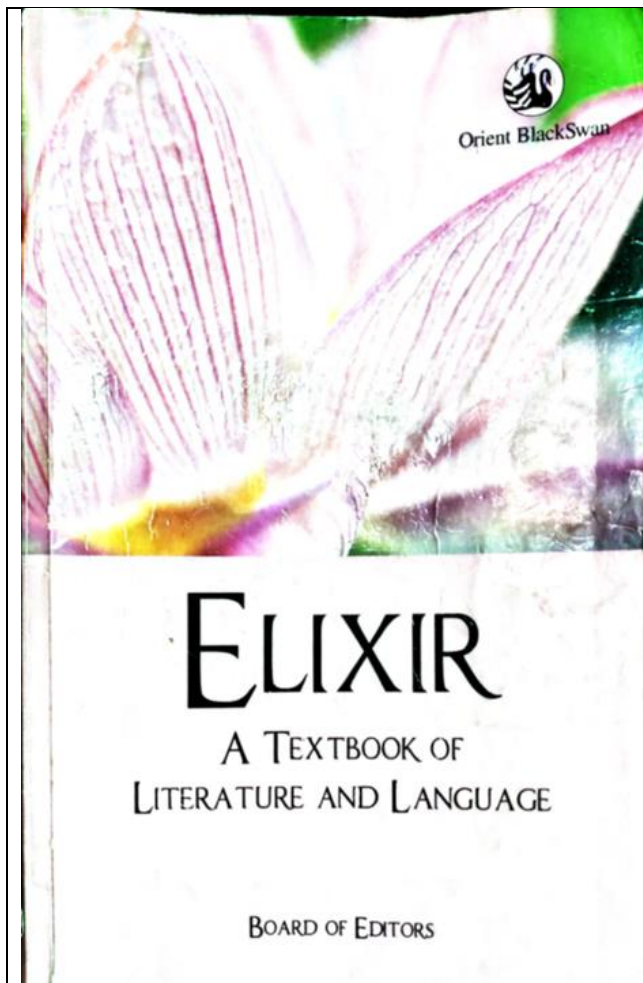

Front Page of Elixir A textbook of Literature and Language

		Contents	
	<i>Preface</i>		v
	<i>Acknowledgements</i>		vi
	PROSE		
•	Unit 1 The Child <i>Premchand</i>		1
-	Unit 2 A Simple Philosophy <i>Seathl</i>		10
	Unit 3 Values in Life <i>Rudyard Kipling</i>		14
•	Unit 4 Water: The Elixir of Life <i>C.V. Raman</i>		19
	Unit 5 Introduction to the Right to Information Act, 2005 <i>Pralhad Kachare</i>		23
	Unit 6 What is Courage? <i>William Slim</i>		29
	Unit 7 The Hazards of Food Colouring		36
	Unit 8 The Kabuliwallah <i>Rabindranath Tagore</i>		42
	Unit 9 The Eyes Are Not Here <i>Ruskin Bond</i>		52
	Unit 10 My Lost Dollar <i>Stephen Leacock</i>		56
	POETRY		
•	Unit 1 Say Not the Struggle Naught Availeth <i>Arthur Hugh Clough</i>		61
	Unit 2 God's Grandeur <i>Gerard Manley Hopkins</i>		63
•	Unit 3 To Autumn <i>John Keats</i>		65

Content Page of Elixir A textbook of Literature and Language highlighting A Simple Philosophy – by Seathl and The Hazards of Food Colouring

Unit 4	Bangle Sellers <i>Sarojini Naidu</i>	68
Unit 5	Stay Calm <i>Grenville Kleiser</i>	71
Unit 6	A Psalm of Life <i>H.W. Longfellow</i>	73
Unit 7	O Captain! My Captain! <i>Walt Whitman</i>	76
Unit 8	The Quality of Mercy <i>William Shakespeare</i>	79
Unit 9	Father Returning Home <i>Dilip Chitre</i>	81
Unit 10	The World is Too Much with Us <i>William Wordsworth</i>	84

Content Page of Elixir A textbook of Literature and Language highlighting The World is too Much with Us – by William Wordsworth